NABIRA MAHAVIDYALAYA KATOL

4.1 Physical Facilities

4.1.1 The Institution has adequate infrastructure and physical facilities for teaching- learning. viz.,

Classrooms, Laboratories Computing Equipment etc.

SOFTWARE USED IN INSTITUTION

LIBRARY MANAGEMENT SYSTEM

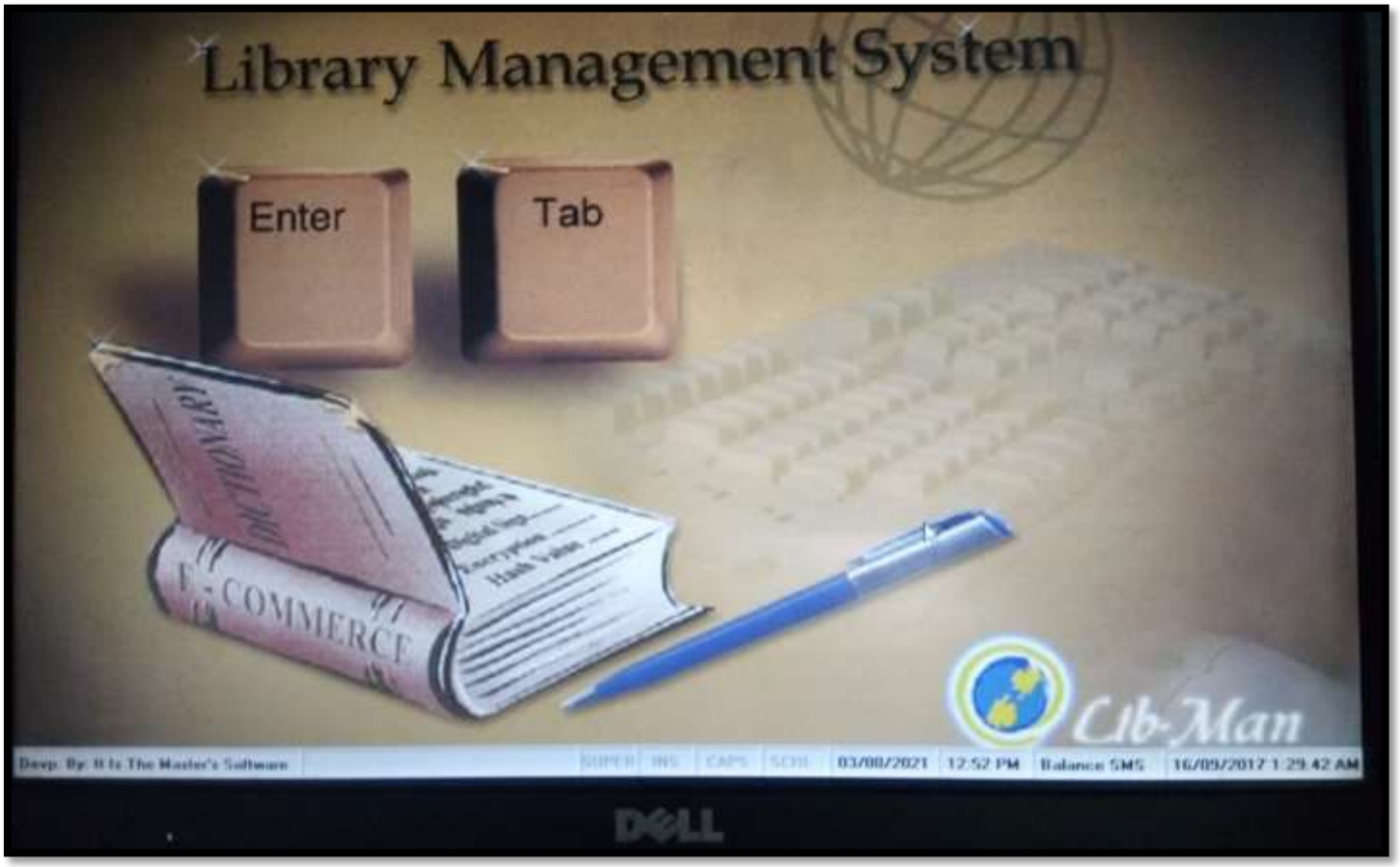

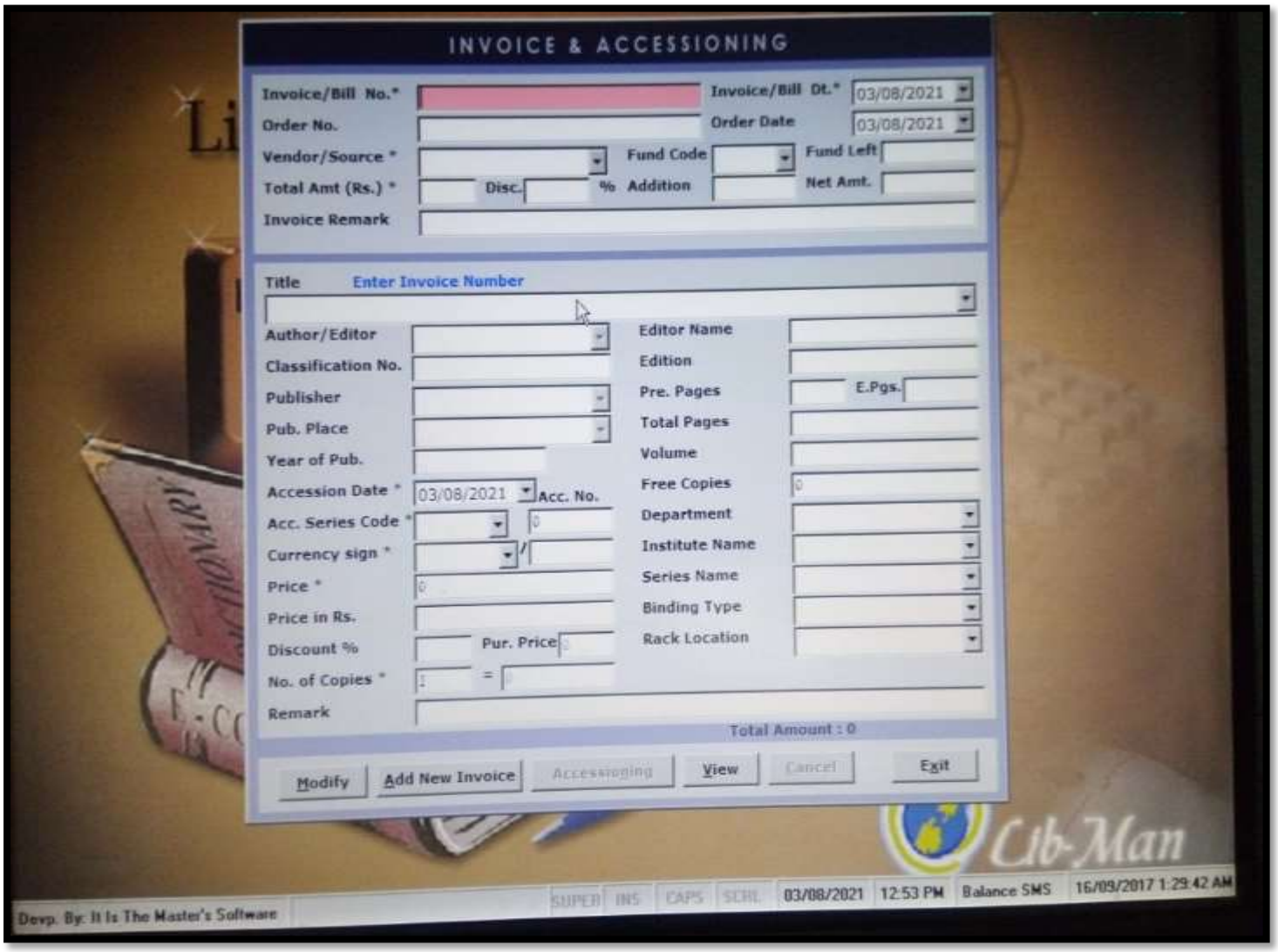
INVOICE & ACCESSIONING
Invoice/Bill No.*
Invoice/Bill Dt.*
03/08/2021
Order No.
Order Date
03/08/2021
Vendor/Source *
Fund Code
Fund Left
Total Amt (Rs.) *
Disc.
% Addition
Net Amt.
Invoice Remark
Title
Enter Invoice Number
Author/Editor
Editor Name
Classification No.
Edition
Publisher
Pre. Pages
E.Pgs.
Pub. Place
Total Pages
Year of Pub.
Volume
Accession Date *
03/08/2021
Acc. No.
Free Copies
Acc. Series Code *
Department
Currency sign *
Institute Name
Price *
Series Name
Price in Rs.
Binding Type
Discount %
Pur. Price
Rack Location
No. of Copies *
Remark
Total Amount : 0
Modify
Add New Invoice
Accessioning
View
Cancel
Exit
Devp. By: It Is The Master's Software
03/08/2021
12:53 PM
Balance SMS
16/09/2017 1:29:42 AM

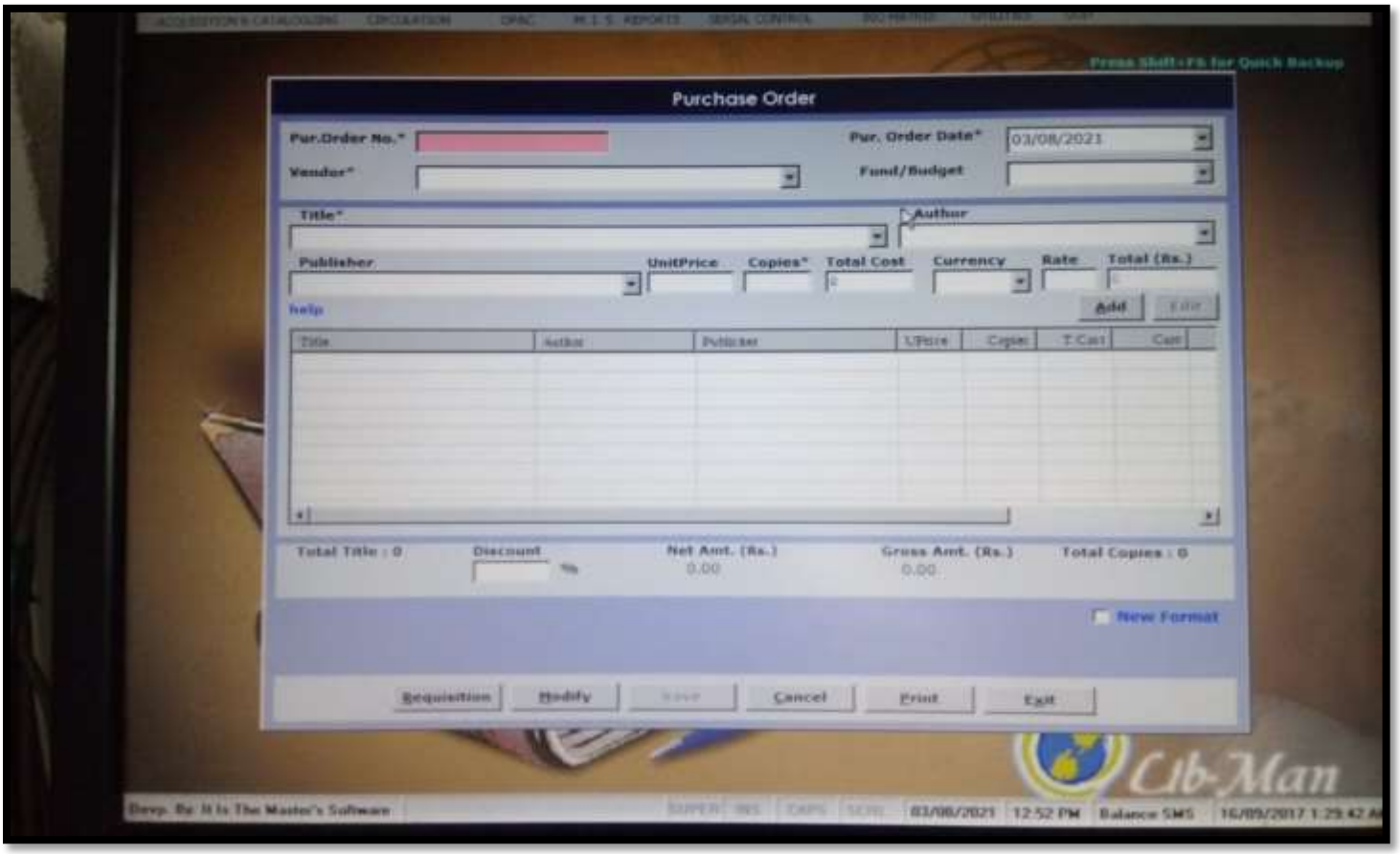
Purchase Order
Pur.Order No.*
Pur. Order Date*
03/08/2021
Vendor*
Fund/Budget
Title*
Author
Publisher
UnitPrice
Copies*
Total Cost
Currency
Rate
Total (Rs.)
Help
Add
Total Title : 0
Discount
Net Amt. (Rs.)
Gross Amt. (Rs.)
Total Copies : 0
New Format
Requisition
Modify
Cancel
Print
Exit
03/08/2021
12:52 PM
Balance SMS

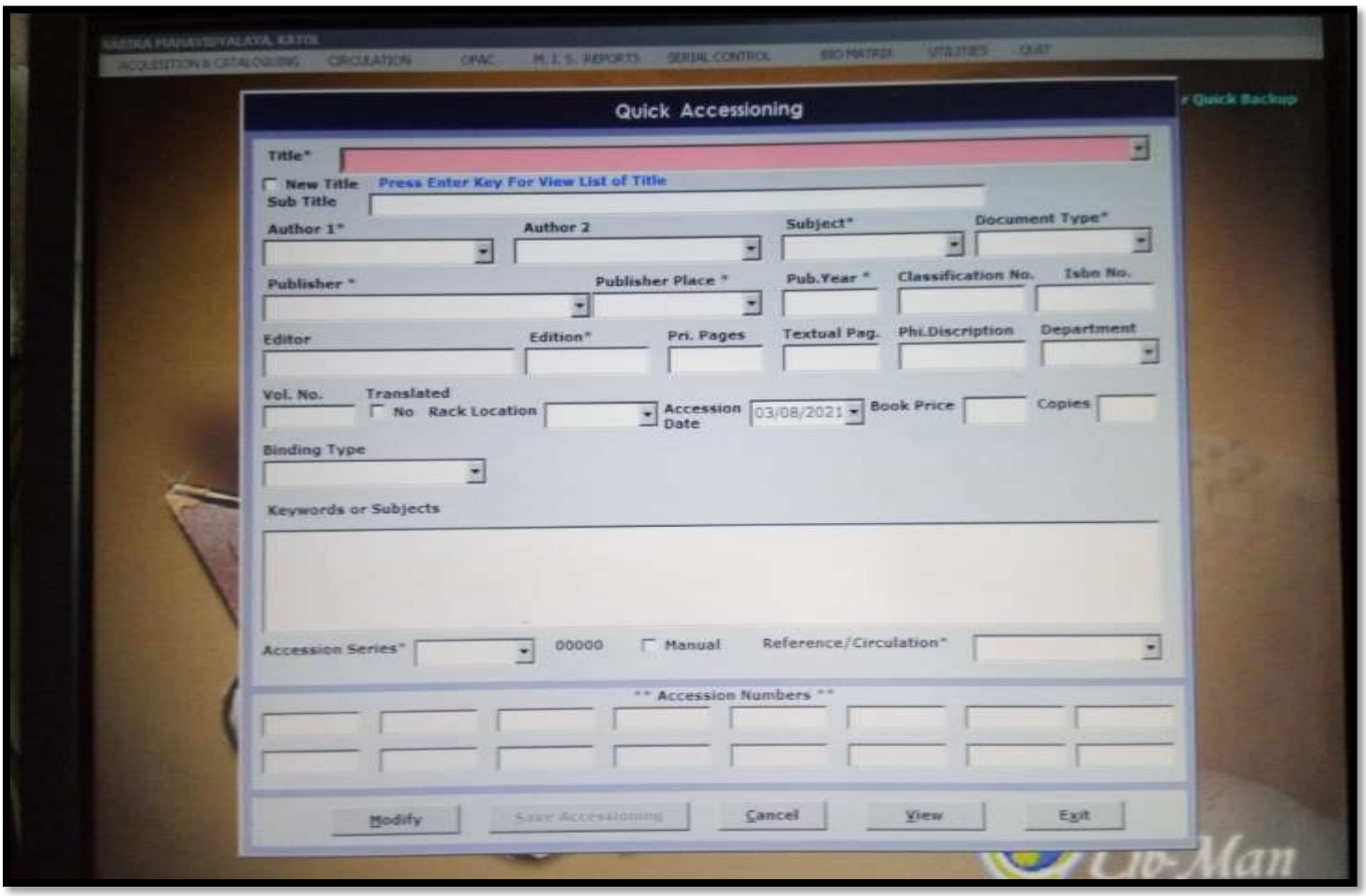
Quick Accessioning
Title*
New Title
Press Enter Key For View List of Title
Sub Title
Author 1*
Author 2
Subject*
Document Type*
Publisher *
Publisher Place *
Pub.Year *
Classification No.
Isbn No.
Editor
Edition*
Pri. Pages
Textual Pag.
Phi.Discription
Department
Vol. No.
Translated
No
Rack Location
Accession Date
03/08/2021
Book Price
Copies
Binding Type
Keywords or Subjects
Accession Series*
00000
Manual
Reference/Circulation*
** Accession Numbers **
Modify
Save Accessioning
Cancel
View
Exit

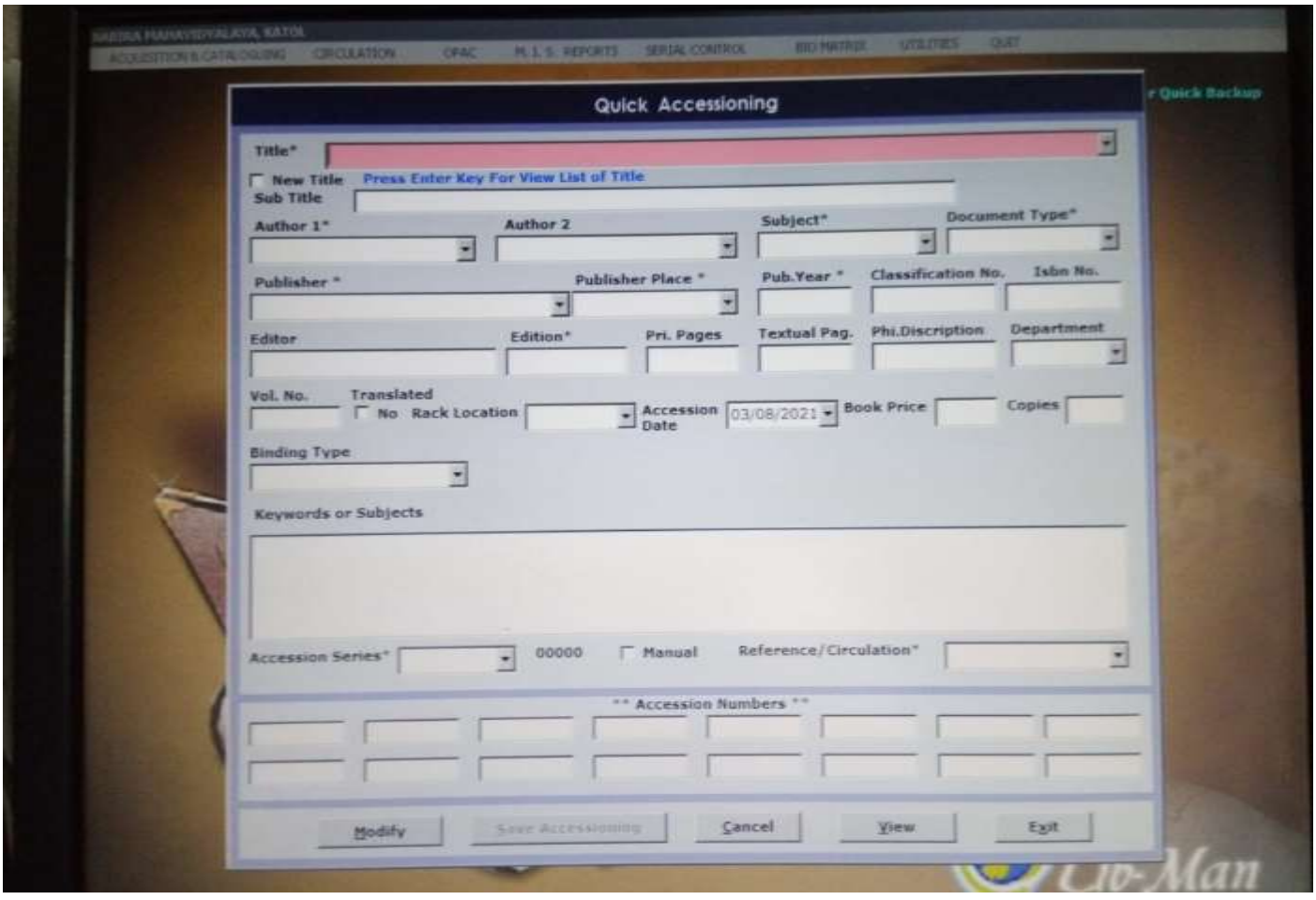
Quick Accessioning
Title*
New Title
Press Enter Key For View List of Title
Sub Title
Author 1*
Author 2
Subject*
Document Type*
Publisher *
Publisher Place *
Pub.Year *
Classification No.
Isbn No.
Editor
Edition*
Pri. Pages
Textual Pag.
Phi.Discription
Department
Vol. No.
Translated
No
Rack Location
Accession Date
03/08/2021
Book Price
Copies
Binding Type
Keywords or Subjects
Accession Series*
00000
Manual
Reference/Circulation*
** Accession Numbers **
Modify
Save Accessioning
Cancel
View
Exit

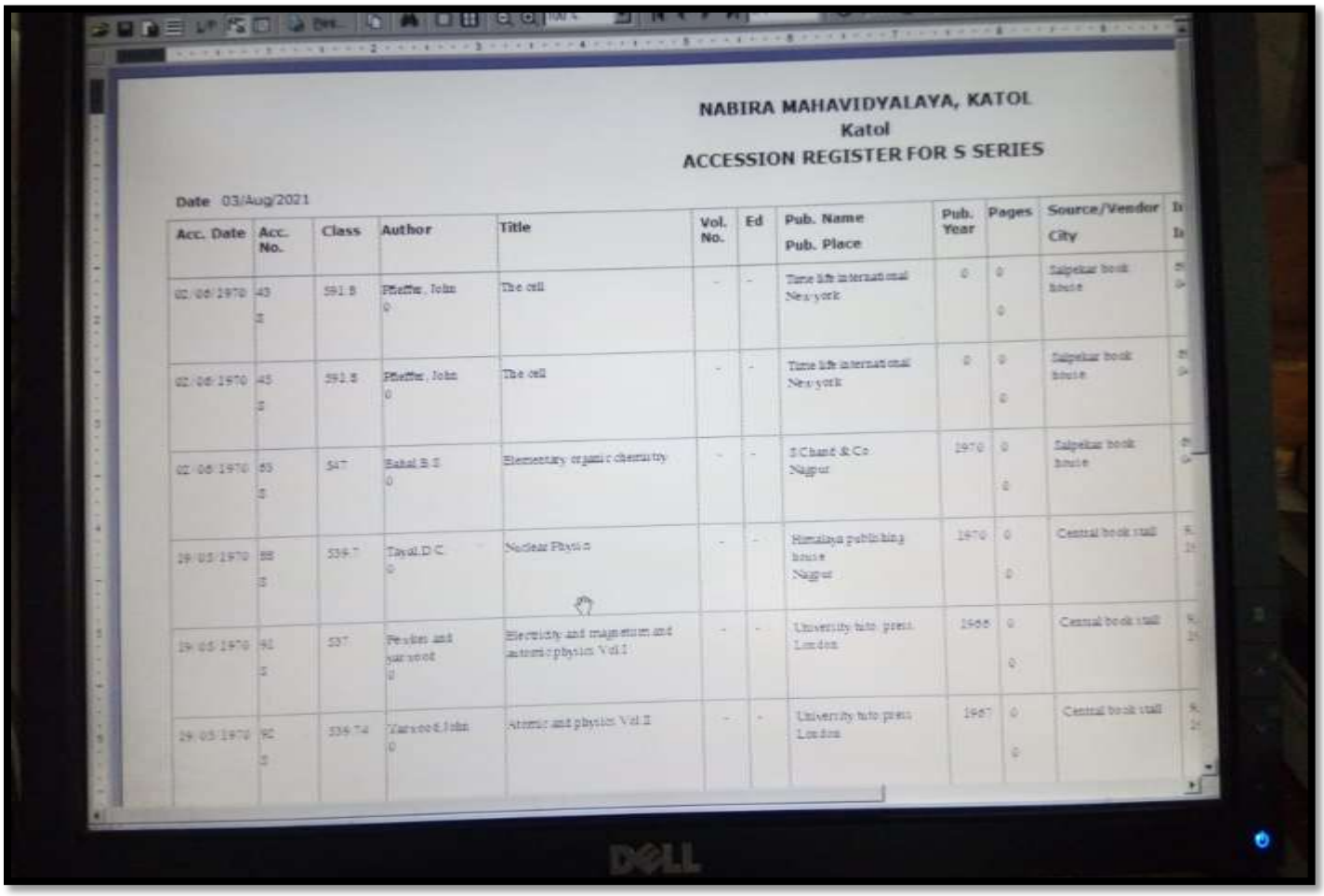

NABIRA MAHAVIDYALAYA, KATOL
Katol
ACCESSION REGISTER FOR S SERIES

Date 03/Aug/2021

Acc. Date	Acc. No.	Class	Author	Title	Vol. No.	Ed	Pub. Name Pub. Place	Pub. Year	Pages	Source/Vendor City	I
02/08/1970	43 S	591.8	Pfeiffer, John 0	The cell	-	-	Time life international New york	0	0 0	Saipekar book house	
02/08/1970	45 S	591.8	Pfeiffer, John 0	The cell	-	-	Time life international New york	0	0 0	Saipekar book house	
02/08/1970	65 S	547	Bahal B S 0	Elementary organic chemistry	-	-	S Chand & Co Nagpur	1970	0 0	Saipekar book house	
29/05/1970	88 S	539.7	Tayal D C 0	Nuclear Physics	-	-	Himalaya publishing house Nagpur	1970	0 0	Central book stall	
29/05/1970	91 S	537	Pershin and yarwood 0	Electricity and magnetism and atomic physics Vol I	-	-	University tuto. press London	1966	0 0	Central book stall	
29/05/1970	92 S	539.74	Yarwood John 0	Atomic and physics Vol II	-	-	University tuto press London	1967	0 0	Central book stall	

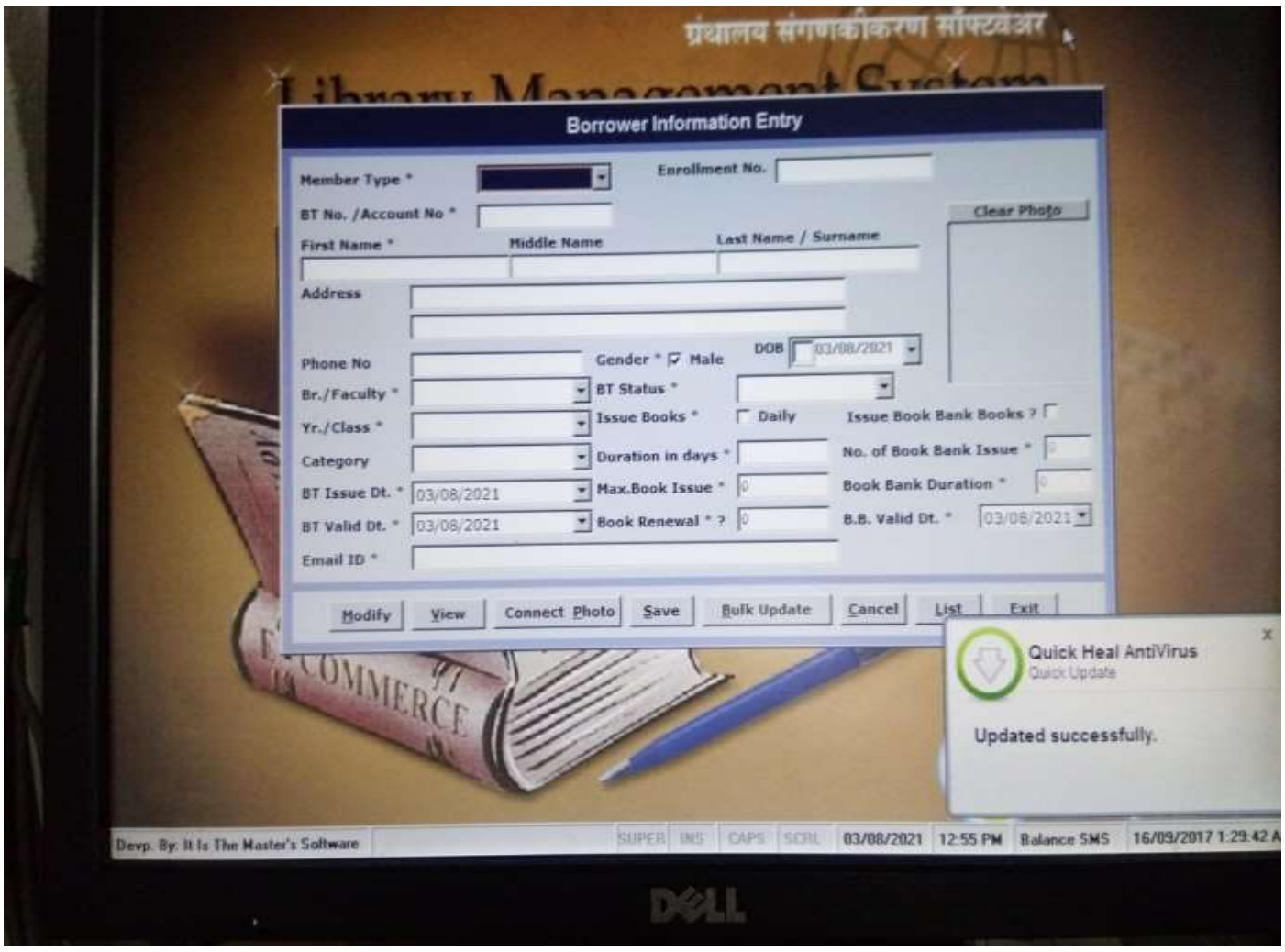

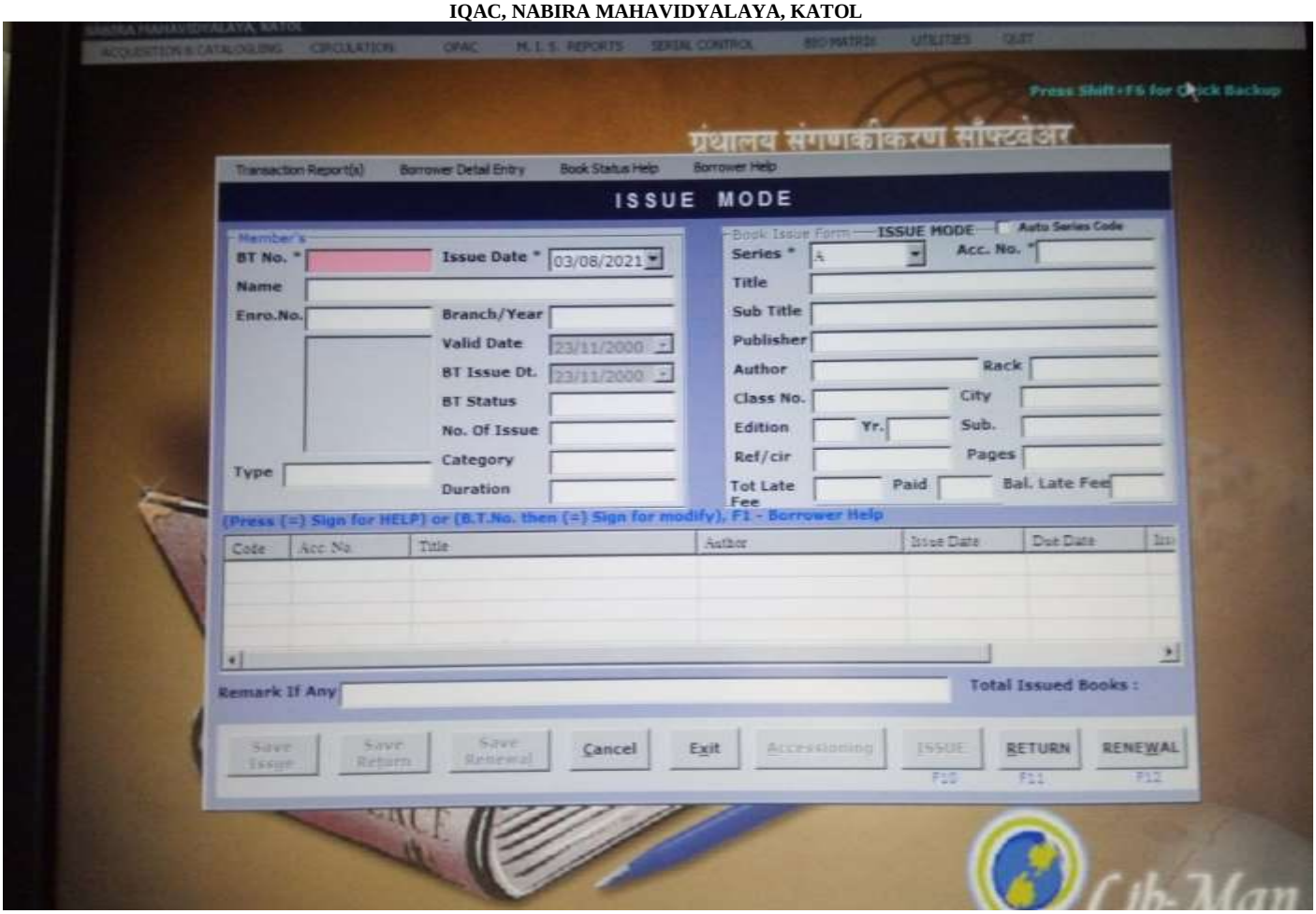

NABIRA MAHAVIDYALAYA, KATOL
All Currently Issued Book Report

Date 03/08/2021

Page No. : 1

Acc. No.	Book Name	Author Name	BTno.	Borrower Name	Due Date	Fine
13 A	The concised oxford dictionary	Oxford	J0035	L N Dhanore	2013/04/01	
79 A	[illegible]	[illegible]	J0031	R H Yrvale	2013/04/01	
232 A	New history of the marathas	Sardesai.O.S	T0008	V K Bagwale	2014/09/23	
290 A	Mogble rule in India	Mahajan.Sethi	T0023	V Q Barvagade	2014/09/18	
433 A	[illegible]	[illegible]	N0054	D N Wallie	2013/04/01	
501 A	Principles of literary criticism	Richard. I. A	J0035	L N Dhanore	2013/04/01	
518 A	Gitanjali	Tagore.R	J0031	R H Yrvale	2013/04/01	
587 A	House of Shivaji	Sarkar.S.N	T0008	V K Bagwale	2014/09/23	
609 A	Satan in the subyrts	Russell.B	J0035	L N Dhanore	2013/04/01	
627 A	Table of life and adventure	Well.H.Q	J0031	R H Yrvale	2013/05/28	
834	Introduction to industrial organization	Chan.P.T	282862	MATURIP BABHULKAR	2017/12/14	

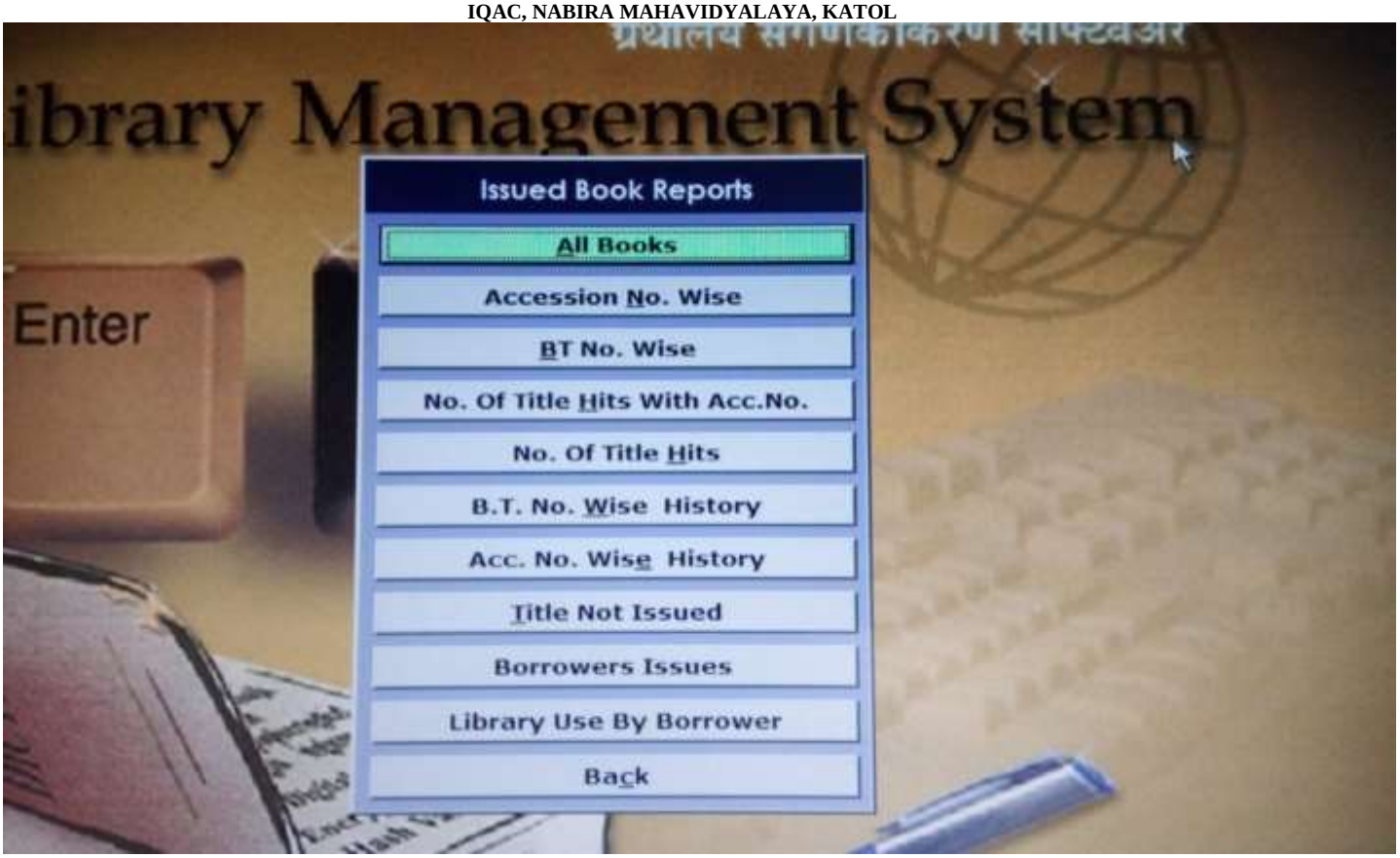
ibrary Management System
Enter
Issued Book Reports
All Books
Accession No. Wise
BT No. Wise
No. Of Title Hits With Acc.No.
No. Of Title Hits
B.T. No. Wise History
Acc. No. Wise History
Title Not Issued
Borrowers Issues
Library Use By Borrower
Back

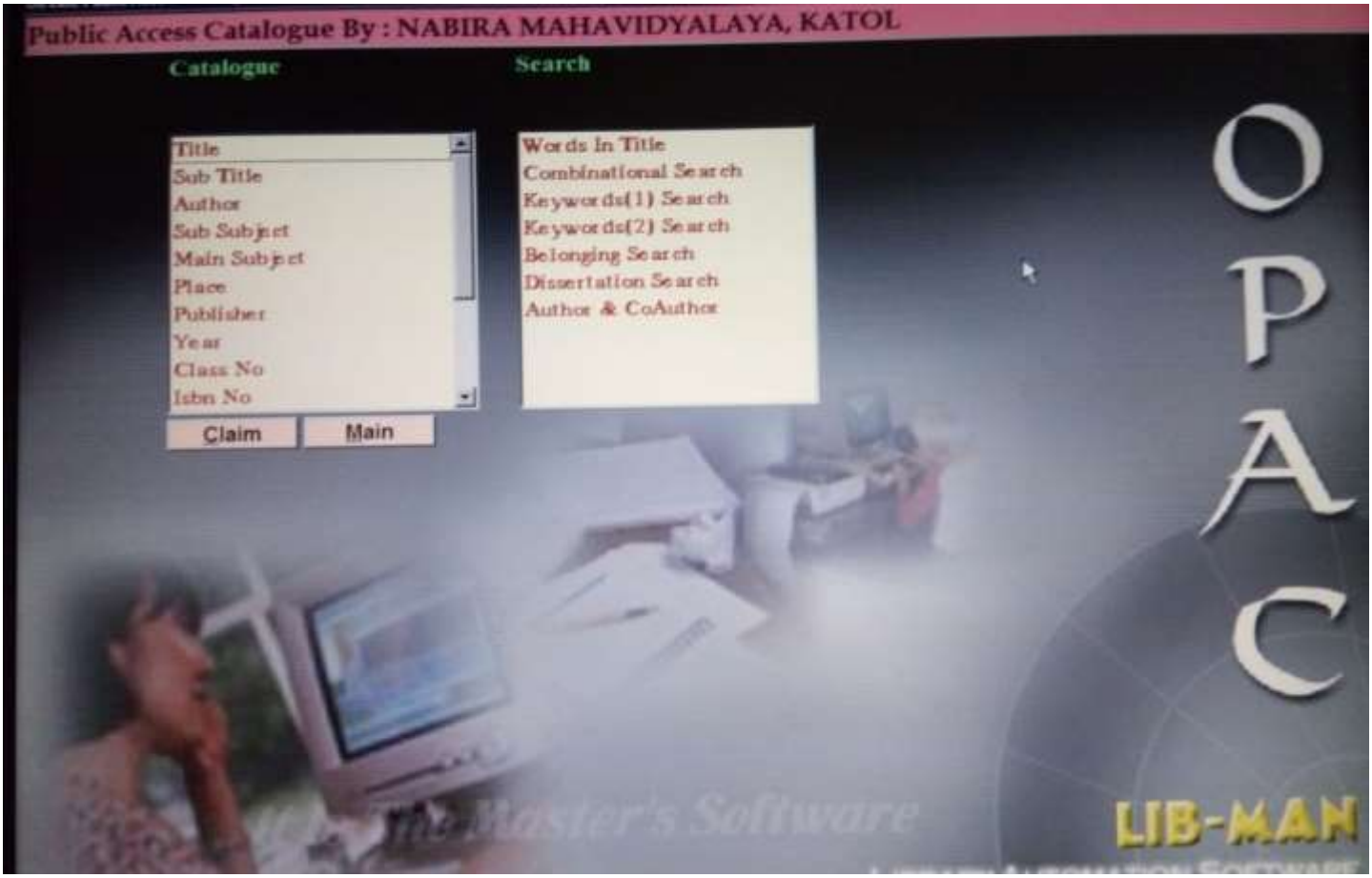
Public Access Catalogue By : NABIRA MAHAVIDYALAYA, KATOL
Catalogue
Search
Title
Sub Title
Author
Sub Subject
Main Subject
Place
Publisher
Year
Class No
Isbn No
Claim
Main
Words In Title
Combinational Search
Keywords(1) Search
Keywords(2) Search
Belonging Search
Dissertation Search
Author & CoAuthor
OPAC
LIB-MAN

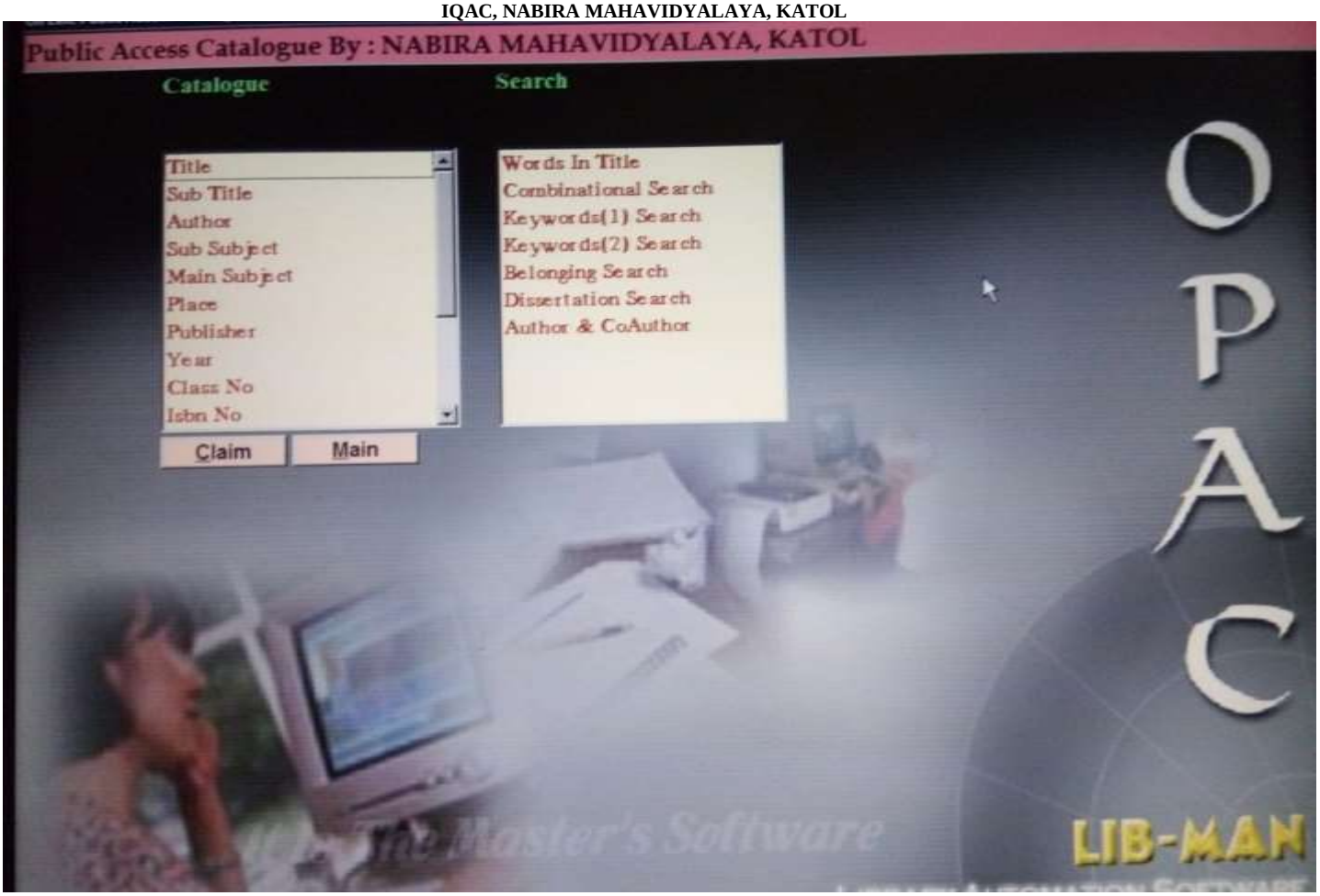
Public Access Catalogue By : NABIRA MAHAVIDYALAYA, KATOL
Catalogue
Search
Title
Sub Title
Author
Sub Subject
Main Subject
Place
Publisher
Year
Class No
Isbn No
Words In Title
Combinational Search
Keywords(1) Search
Keywords(2) Search
Belonging Search
Dissertation Search
Author & CoAuthor
Claim
Main
OPAC
LIB-MAN

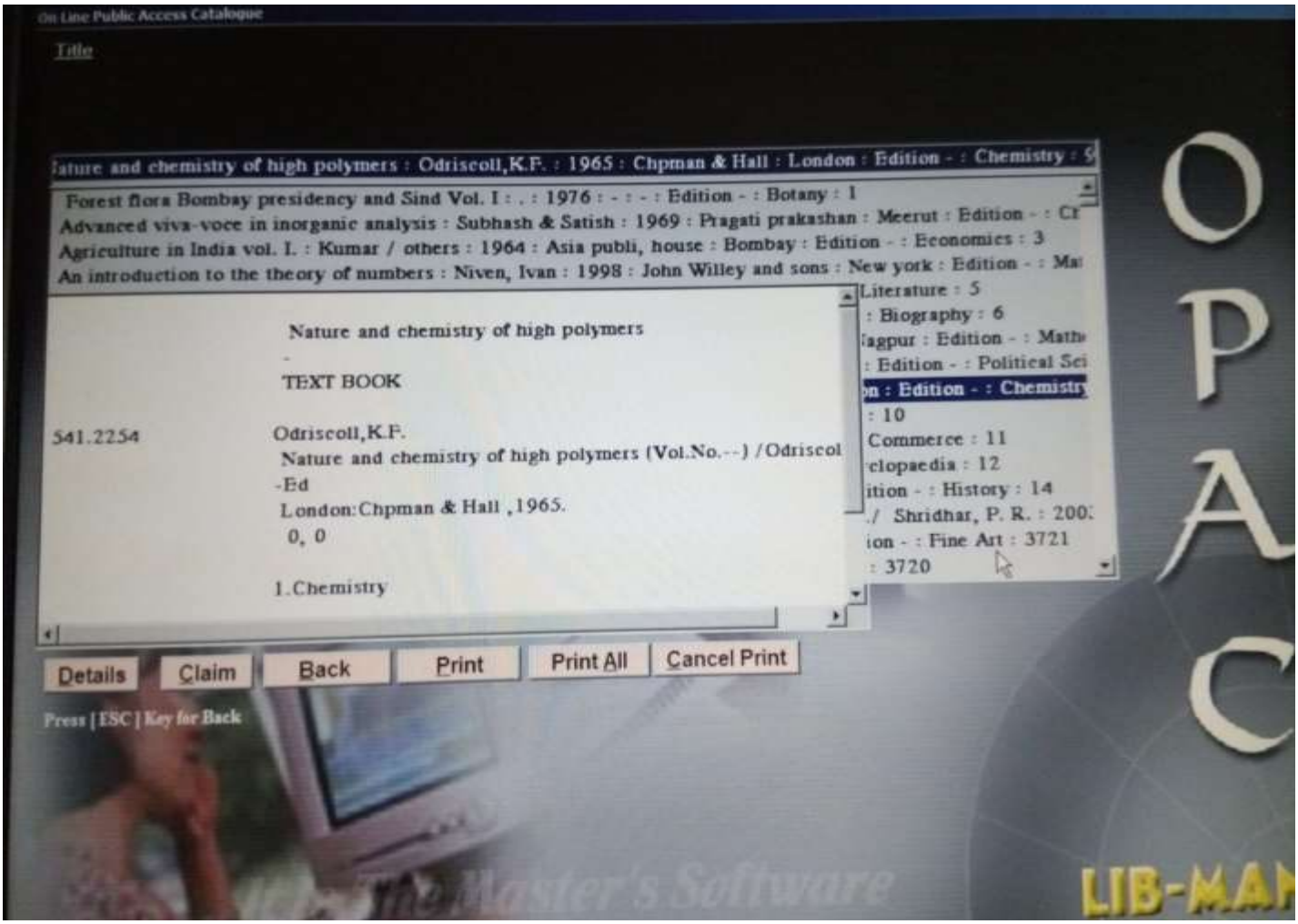
On Line Public Access Catalogue
Title
Nature and chemistry of high polymers : Odriscoll,K.F. : 1965 : Chpman & Hall : London : Edition - : Chemistry :
Forest flora Bombay presidency and Sind Vol. I : . : 1976 : - : - : Edition - : Botany : 1
Advanced viva-voce in inorganic analysis : Subhash & Satish : 1969 : Pragati prakashan : Meerut : Edition - :
Agriculture in India vol. I. : Kumar / others : 1964 : Asia publi, house : Bombay : Edition - : Economics : 3
An introduction to the theory of numbers : Niven, Ivan : 1998 : John Willey and sons : New york : Edition - :
Nature and chemistry of high polymers
TEXT BOOK
541.2254
Odriscoll,K.F.
Nature and chemistry of high polymers (Vol.No.--) /Odriscol
-Ed
London:Chpman & Hall ,1965.
0, 0
1.Chemistry
Details
Claim
Back
Print
Print All
Cancel Print
Press [ESC] Key for Back
OPAC
LIB-MAN

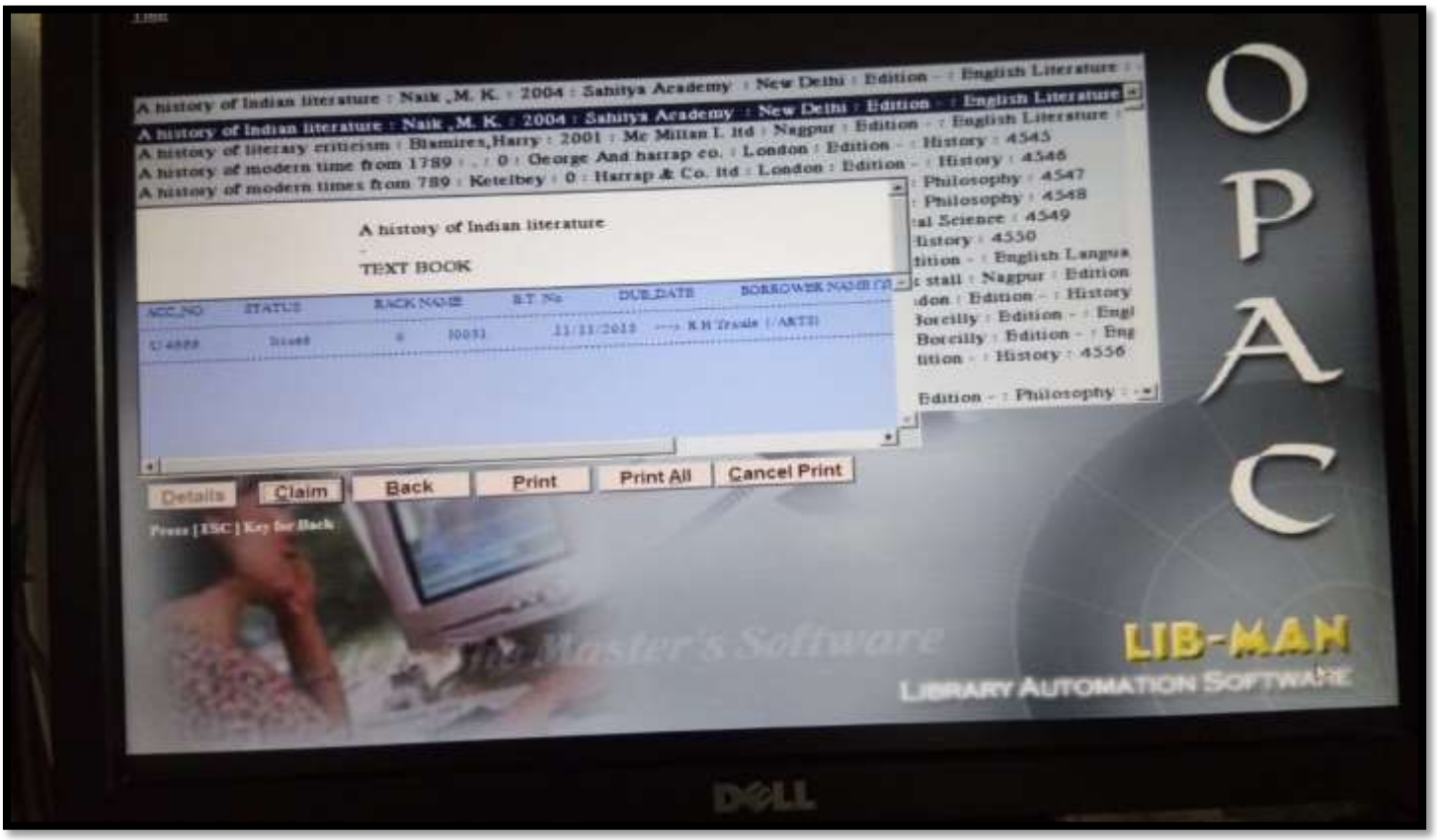

Principal
Nabira Mahavidyalaya,
Katol, Dist. Nagpur.

EXAMINATION

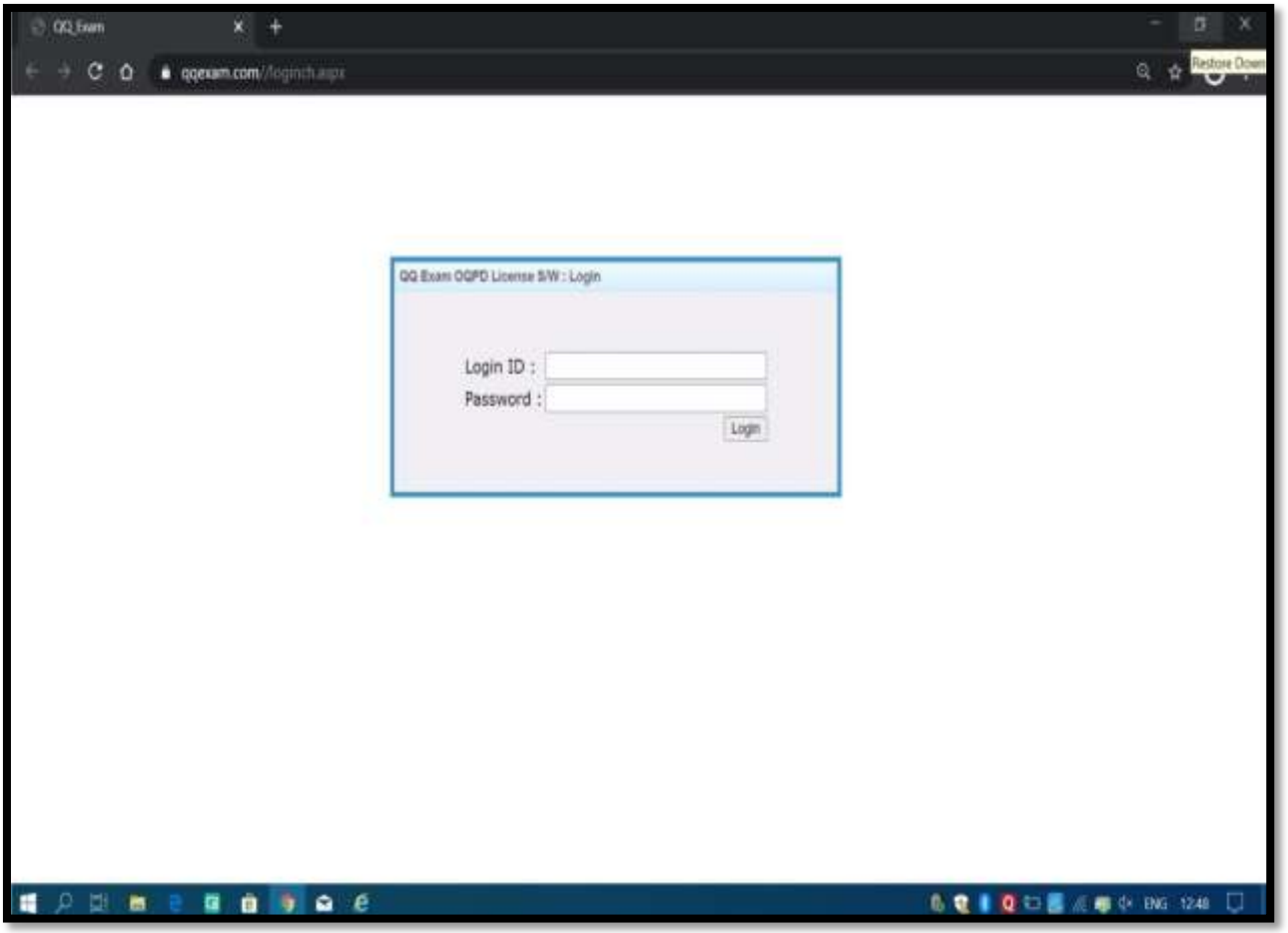

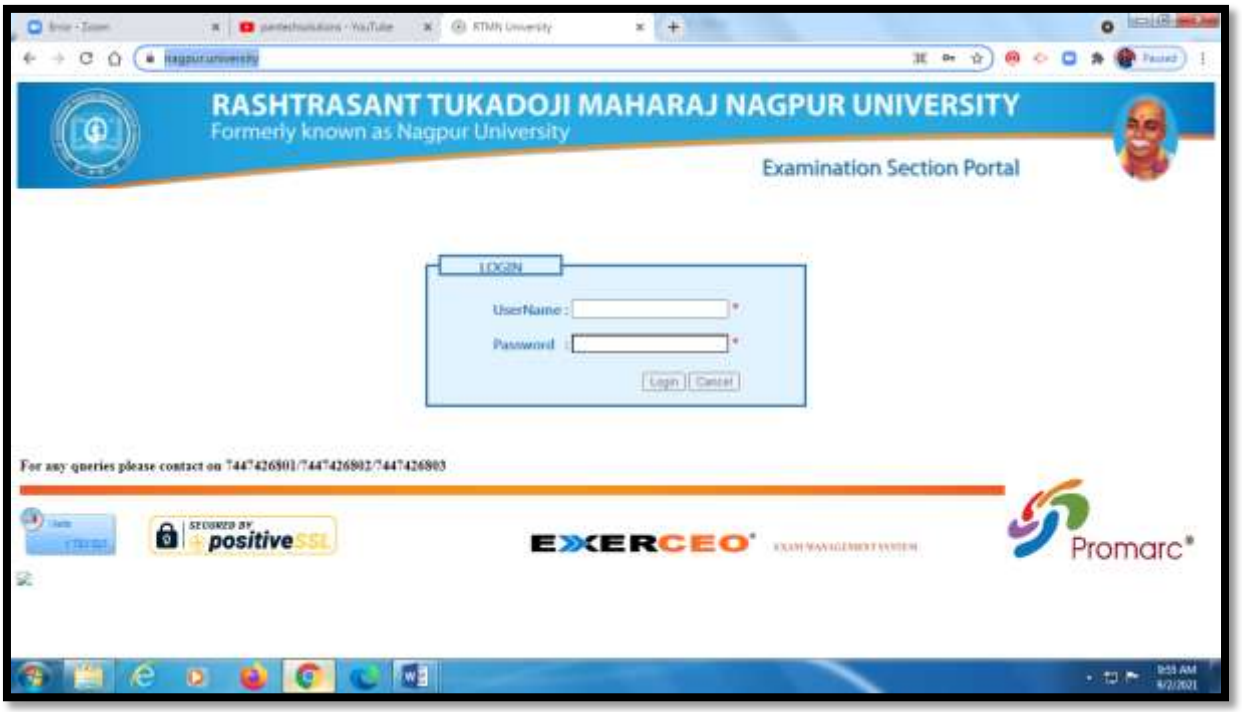

Management Information System of Higher Education System (DHE-MIS)

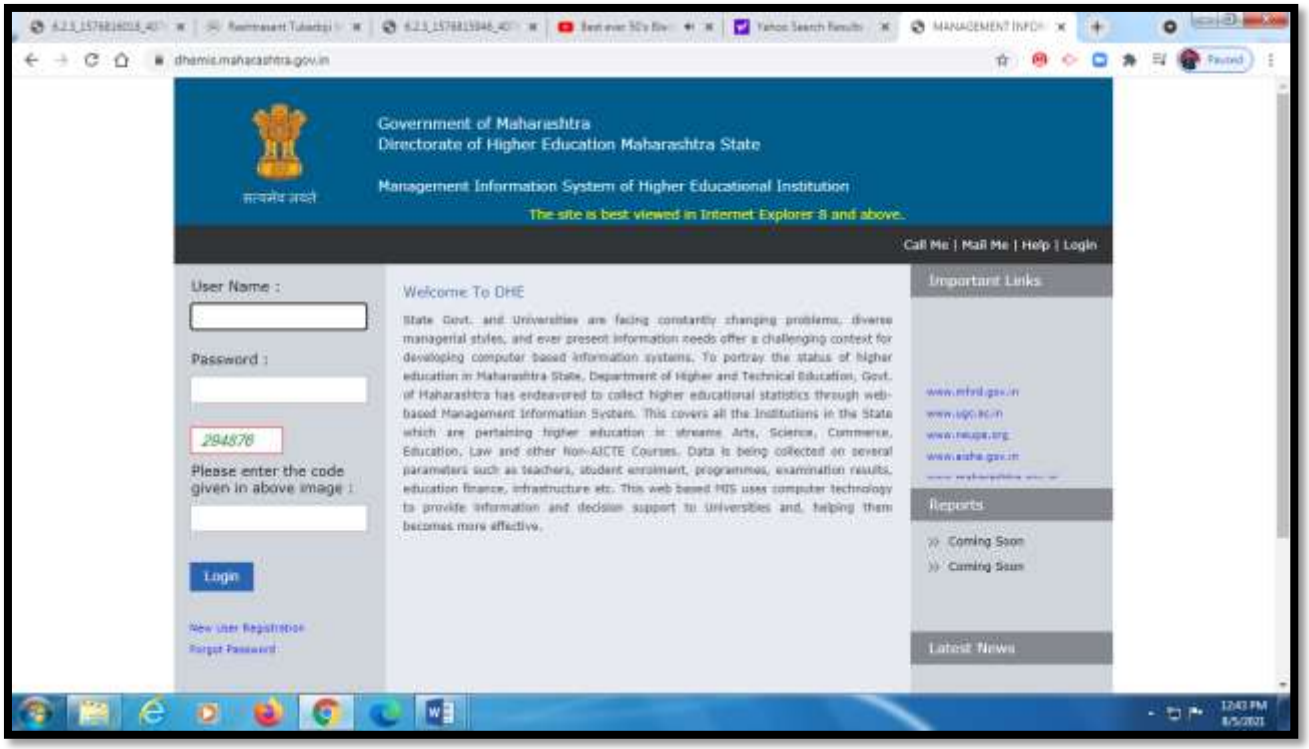

AISHE

aishe.gov.in/aishe/home
GOVERNMENT OF INDIA
AISHE
ALL INDIA SURVEY ON HIGHER EDUCATION
Register New User
Institutional Login
Data User Login
DEPARTMENT OF HIGHER EDUCATION
MINISTRY OF EDUCATION
GOVERNMENT OF INDIA
Home
About MoE
Survey
Directory of Institutions
Documents and Reports
State/UT's Nodal Officer
Contact us
"Request for adding name of the institutions on AISHE portal for AISHE 2020-21 is open now."
PRIME MINISTER
NARENDRA MODI's
Address on
Completion of
1 Year
of
Transformative Reforms under
National Education Policy, 2020
on
29th July 2021
4:30 PM
#TransformingEducation
Watch Live
https://pmindiawebcast.nic.in/
https://bit.ly/1YR_of_NEP

SEVARTH E-PORTAL

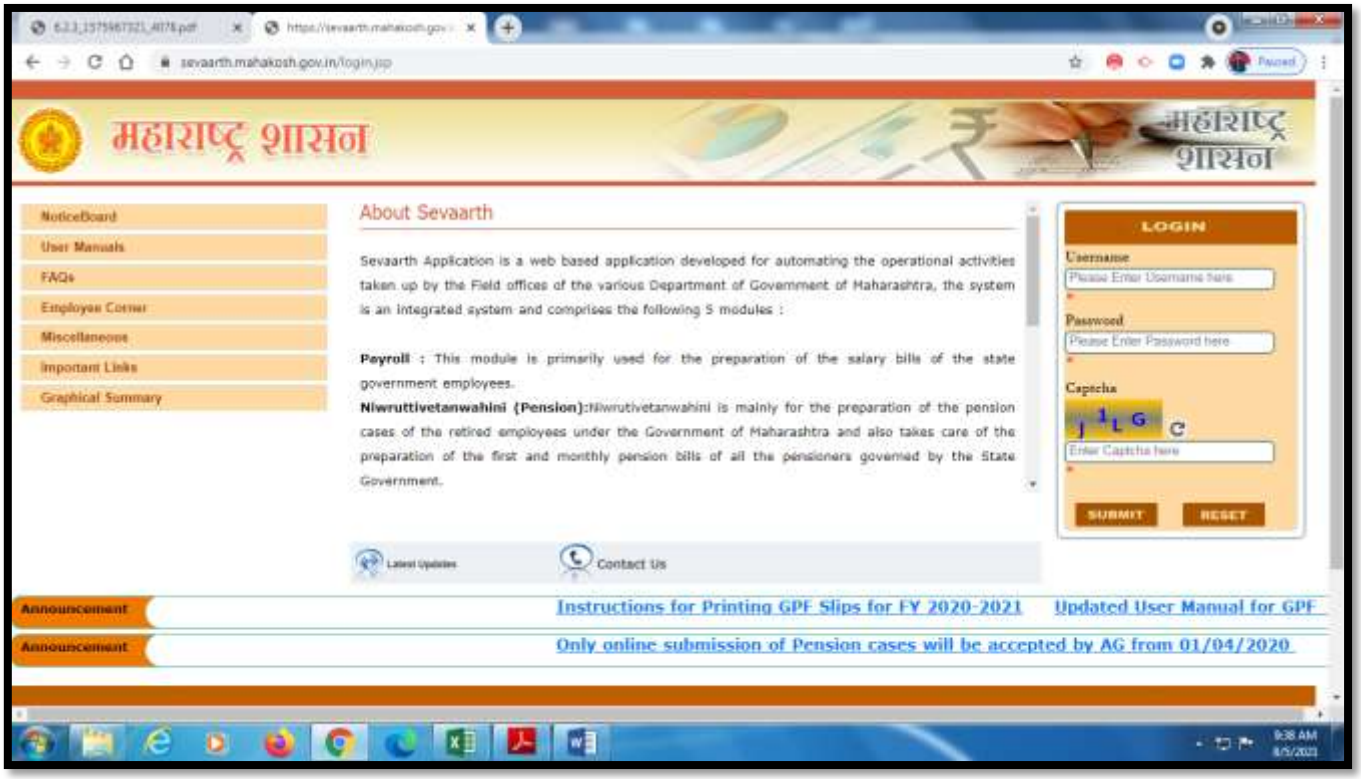

STUDENTS ADMISSION AND SUPPORTS

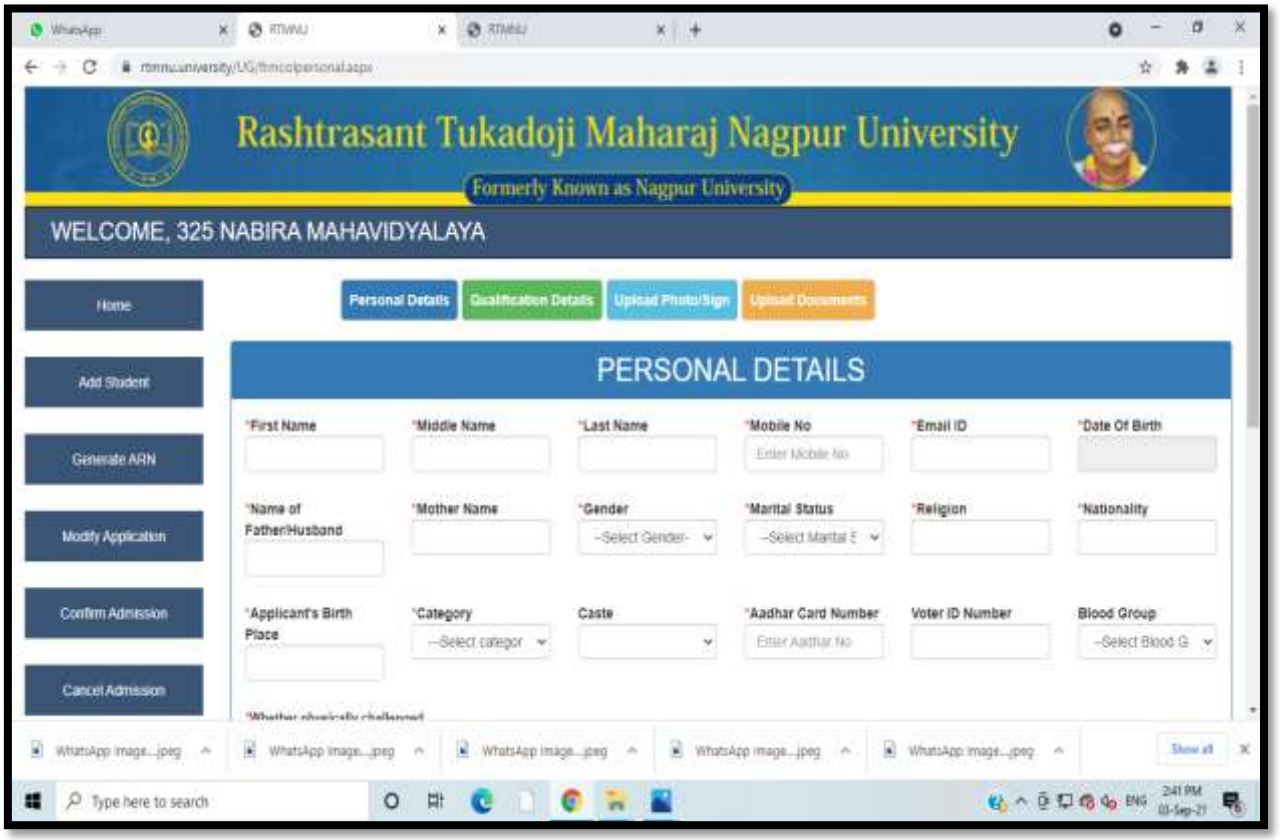

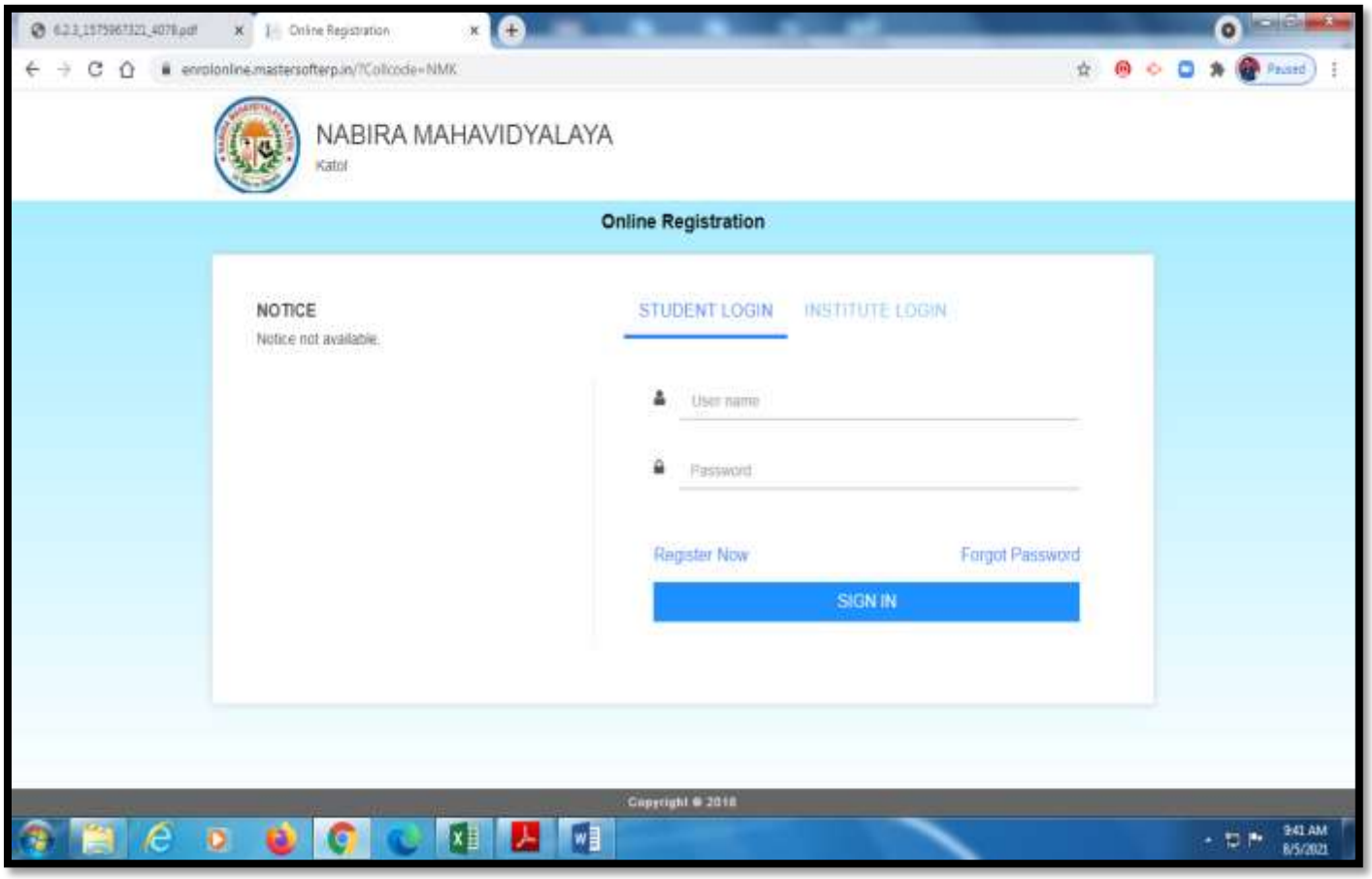

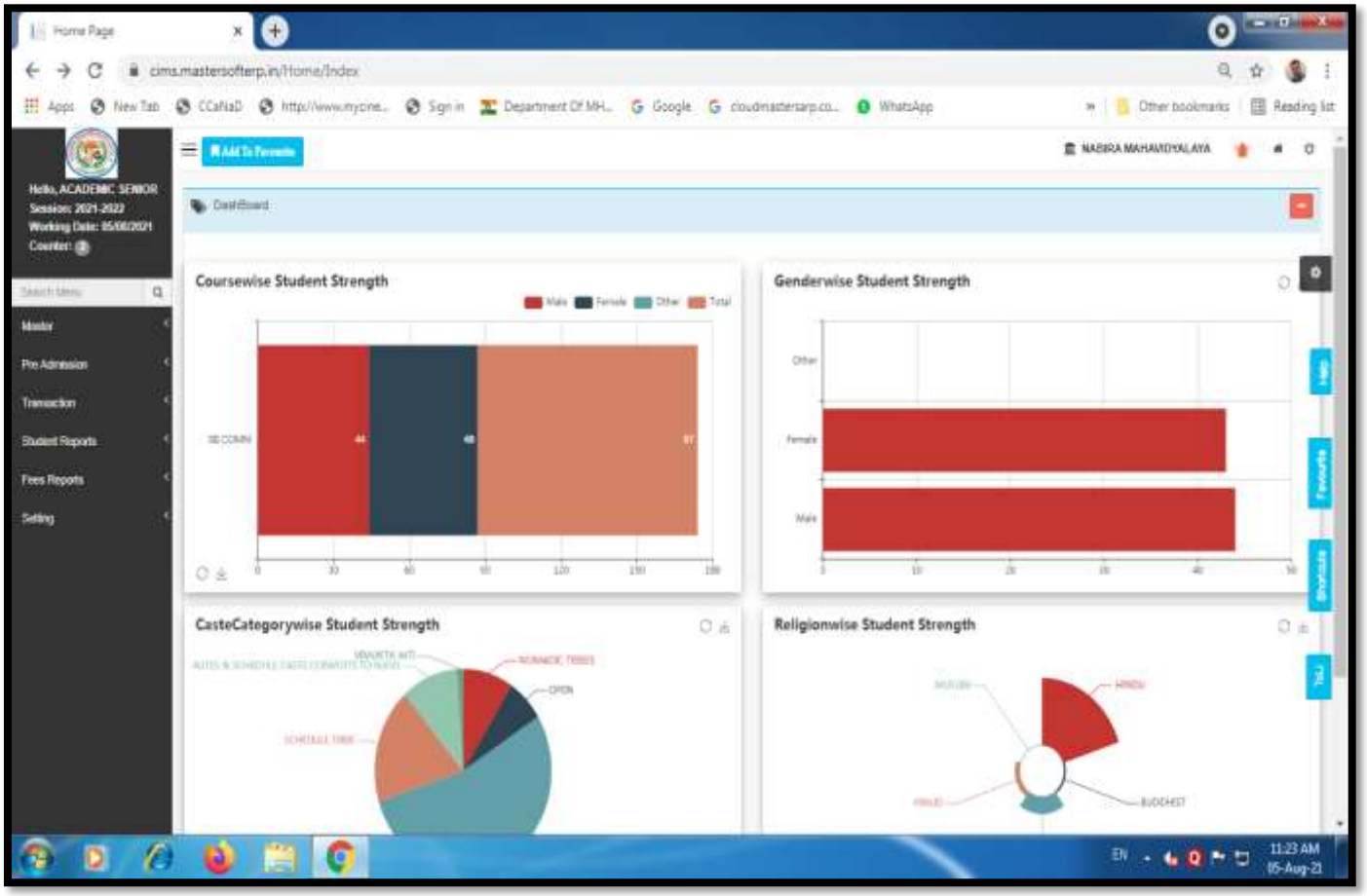

Sr. No.	Roll No	Student Id	STUDENT NAME
B.A. SEM 1			
1		1757282	JANHAVI WAMANRAO ASOLE
2		1757325	KAPIL DAMODHAR DHELKE
3		1757436	DIPTI LILADHARRAO MAHALLE
4		1757878	SHAILESH SHESHRAO LAKADE
5		1757925	VILAS ASHOKRAO UIKEY
6		1757974	DIKSHA KALAS DHOMNE
7		1775993	BHAGYASHREE HARICHANDRA THOMBRE
8		1776118	ASHWINI LILADHAR KUNDALKAR
9		1776217	TULSA HARICHANDRAJI TEKADE
10		1776454	DHANSHRI GOPAL PARKHI
11		1776524	SWEETI LAXMAN SARODE
12		1777320	RUPALI GULAB UIKEY
13		1777385	ANIKET LAXMAN DHOTE
14		1777447	POOJA KRUSHNAJI BHUJADE
15		1777500	ROSHANI DILIPRAO BHOSKAR
16		1777675	VAIBHAV YUORAJ KAMATKAR

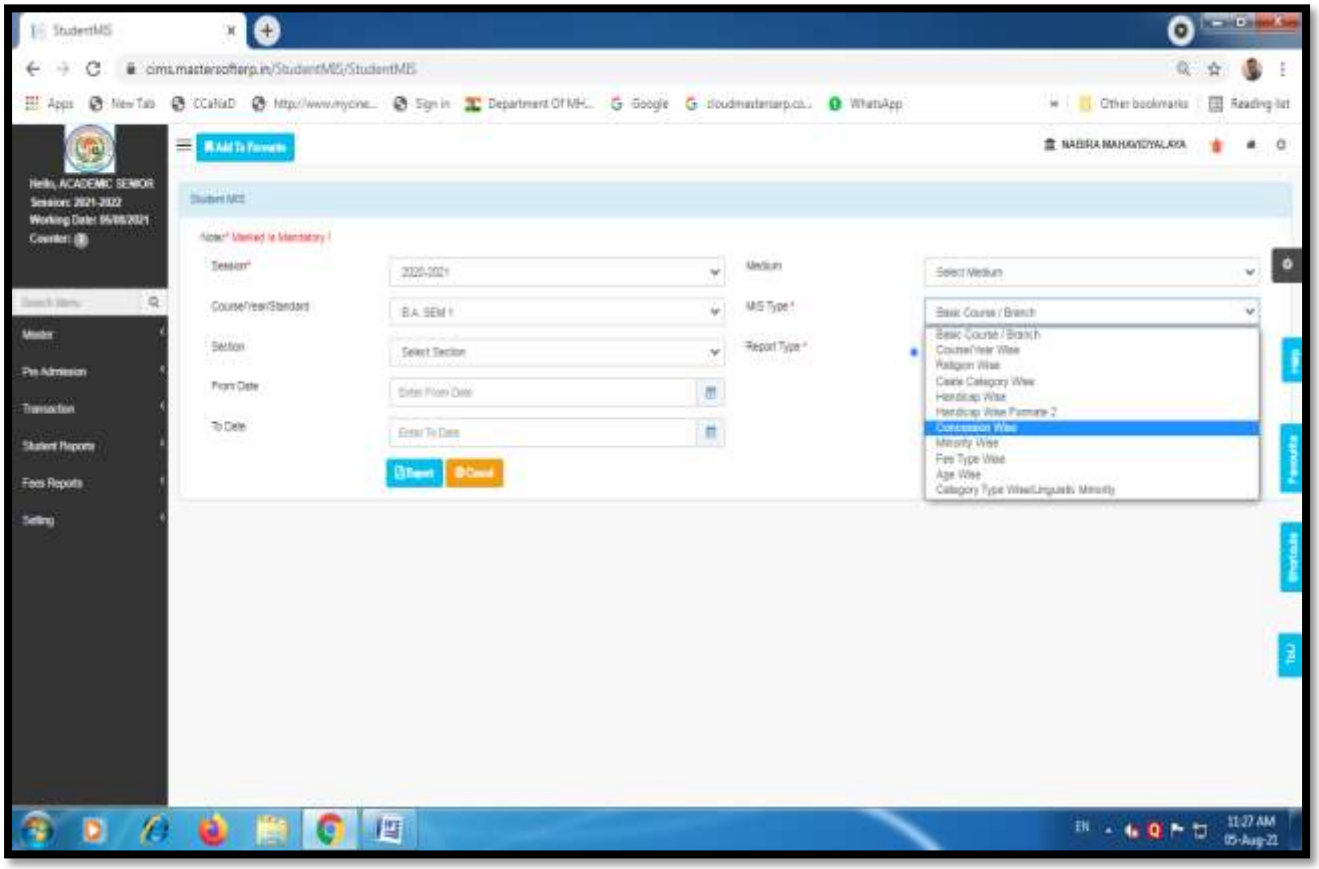
StudentMIS
cims.mastersofterp.in/StudentMIS/StudentMIS
NABIRA MAHAVIDYALAYA
Student MIS
Session*
2020-2021
Course/Year/Standard
B.A. SEM I
Section
Select Section
From Date
To Date
Medium
Select Medium
MIS Type *
Basic Course / Branch
Report Type *
Basic Course / Branch
Course/Year Wise
Religion Wise
Caste Category Wise
Handicap Wise
Handicap Wise Formate 2
Concession Wise
Minority Wise
Fee Type Wise
Age Wise
Category Type Wise(Linguistic Minority
Report
Cancel
11:27 AM
05-Aug-21

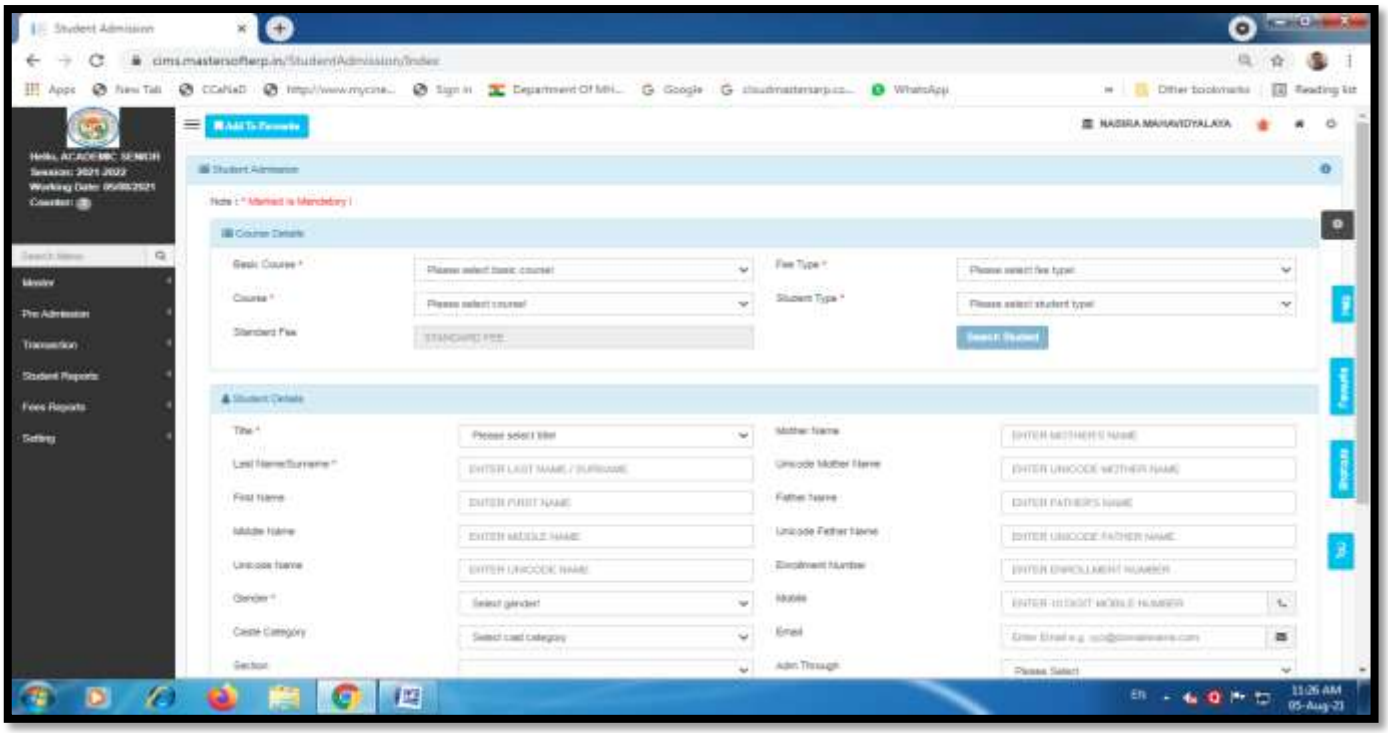
Student Admission
cims.mastersofterp.in/StudentAdmission/Index
NABIRA MAHAVIDYALAYA
Student Admission
Course Details
Basic Course *
Please select basic course
Course *
Please select course
Standard Fee
Fee Type *
Please select fee type
Student Type *
Please select student type
Select Student
Student Details
Title *
Please select title
Last Name/Surname *
First Name
Middle Name
Unicode Name
Gender *
Select gender
Caste Category
Select cast category
Mother Name
Unicode Mother Name
Father Name
Unicode Father Name
Enrollment Number
Mobile
Email
Please Select
11:26 AM
05-Aug-21

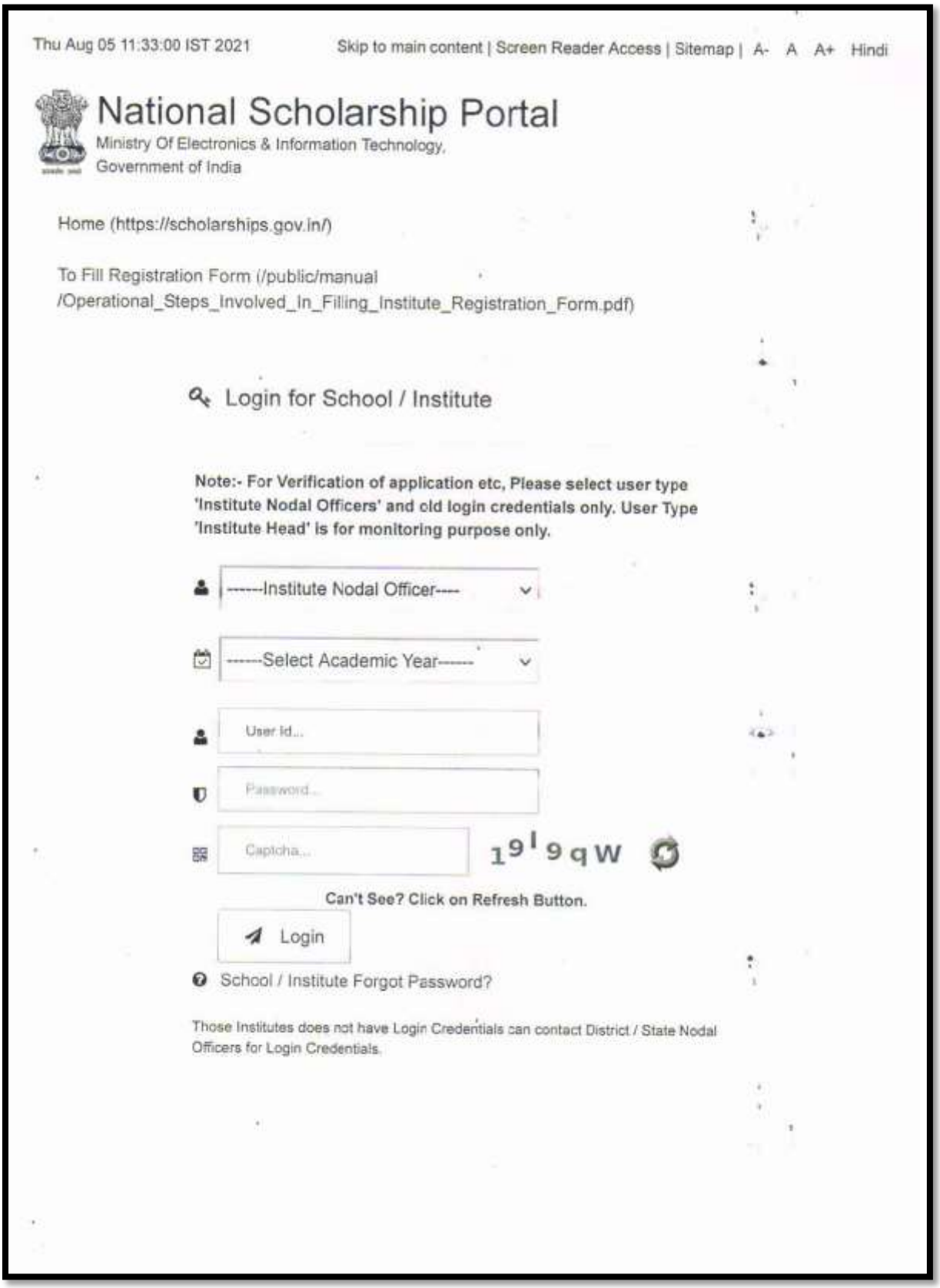

Thu Aug 05 11:33:00 IST 2021 Skip to main content | Screen Reader Access | Sitemap | A- A A+ Hindi

National Scholarship Portal

Ministry Of Electronics & Information Technology,
Government of India

Home (https://scholarships.gov.in/)

To Fill Registration Form (/public/manual /Operational_Steps_Involved_In_Filling_Institute_Registration_Form.pdf)

Login for School / Institute

Note:- For Verification of application etc, Please select user type 'Institute Nodal Officers' and old login credentials only. User Type 'Institute Head' is for monitoring purpose only.

------Institute Nodal Officer----

------Select Academic Year------

User Id...

Password...

Captcha... 19l9qW

Can't See? Click on Refresh Button.

Login

School / Institute Forgot Password?

Those Institutes does not have Login Credentials can contact District / State Nodal Officers for Login Credentials.

(https://www.india.gov.in/) (https://www.maharashtra.gov.in)

आपले सरकार महाDBT

Shri Uddhav Thackeray
Hon'ble Chief Minister
Maharashtra State

Application Acceptance (New/Renewal) for A.Y.20-21 has been Extended to 05th August 2021. L

Notice

Attention!!!

- Application Acceptance (New/Renewal) for A.Y.20-21 has been Extended to 05th August 2021.
- Last date for Application Re-Apply of A.Y. 19-20 is 05th August 2021.
- Guidelines and Rules of procedure for application submission. Please read carefully.

Guidelines and Rules (../PDF/DBTGuidelines.pdf)

Download Colleges list (/Grievance/collegelist)

Click here for Help

Help Videos

All Schemes

- Social Justice and Special Assistance Department +
- Tribal Development Department +
- Directorate of Higher Education +

Principal
Nabira Mahavidyalaya,
Katol, Dist. Nagpur.