

## Mandatory Disclosure

Update on 03/03/2021

<b>1 AICTE File No.</b>	Western/1-3323575553/2017/EOA
Date & Period of last approval	30 March 2017, 2017-2018
<b>2 Name of the Institution</b>	Department of Management Studies, Nabira Mahavidyalaya
Address of the institution	Dhantoli, Katol
City & Pin code	Katol 441302
State / UT	Maharashtra
Phone number	07112-222855
Fax number	--
Office hours at the Institution	9.30 A.M. to 4.30 P.M.
Academic hours at the Institution	9.30 A.M. to 4.00 P.M.
Email	<a href="mailto:dmsnmv@gmail.com">dmsnmv@gmail.com</a>
Website	<a href="http://www.nabiramahavidyalayakatol.com">www.nabiramahavidyalayakatol.com</a>
Nearest Railway Station (dist in Km)	Katol (3 km)
Nearest Airport (dist in Km)	Nagpur (66 km)

### Location Map of the Institution

<https://www.google.co.in/maps/place/Nabira+Mahavidyalaya+Katol/@21.2760488,78.5814352,15z/data=!4m5!3m4!1s0x0:0x78d78e3f8203584a!8m2!3d21.2760488!4d78.5814352>

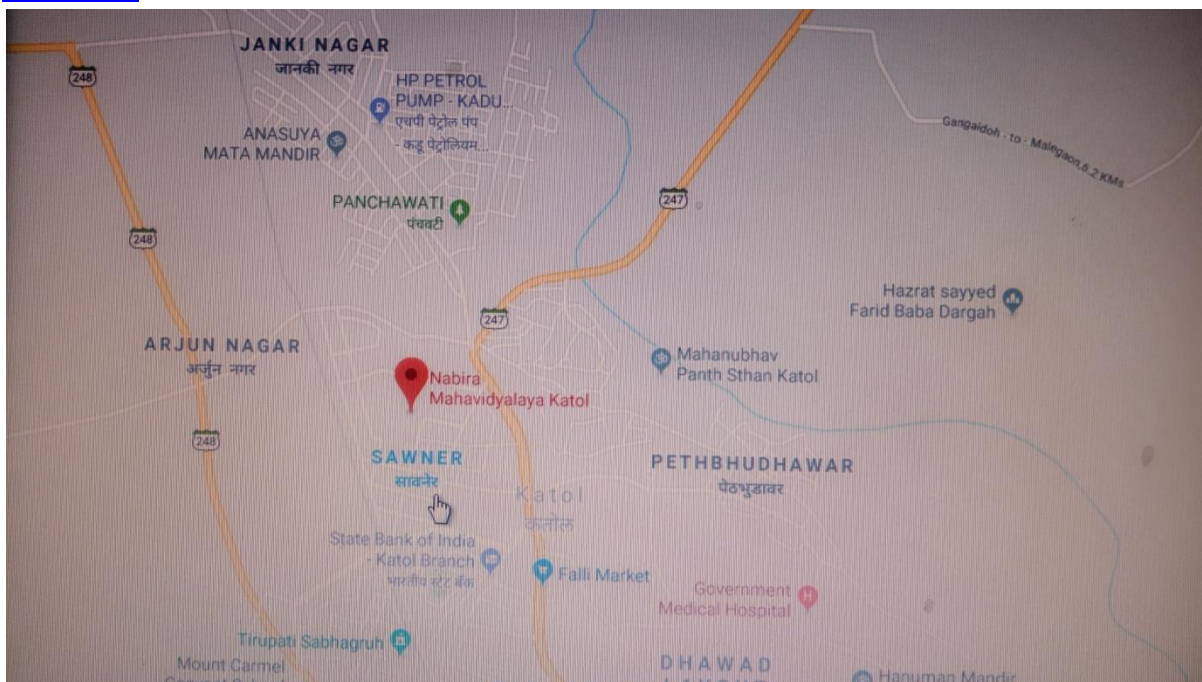

<b>3 Type of Institute</b>	Private Self-Financed
Category (1) of Institution	Non-Minority
Category (2) of Institution	Co-Ed

- 4 Name of the Organization running the Institution** Shikshan Prasarak Mandal  
Type of the Organization Trust  
Address of the Organization Dhantoli, Katol- 441302, Maharashtra, India  
Registered with Bombay Public Trust Act, 1950  
Registered Date 10<sup>th</sup> June 1961  
Website of the Organization [www.nabiramahavidyalayakatol.com](http://www.nabiramahavidyalayakatol.com)
- 5 Name of the affiliating University** Rashtrasant Tukadoji Maharaj Nagpur University  
Website [www.nagpuruniversity.org](http://www.nagpuruniversity.org)  
Last affiliation period 2018 - 2021
- 6 Name of Principal/Director** Dr. Sunil Kumar Navin  
Exact Designation Principal  
Phone Number 07112-222164  
Fax Number 07112-222004  
E-mail dmsnmv@gmail.com  
Highest Degree Ph.D.  
Field of Specialization Humanities

## 7 Governing Body

Sr. No	Name	Designation	Profession
1	Dr. Raju G. Deshmukh	Chairman	C.M.D, Suretech Group of Hospitals, Nagpur
2	Shri Niranjanji M.Raut	Member	Business
3	Shri Bansilalji S. Nabira	Member	Business
4	Shri Yogeshji Pande	Member	Farming
5	Shri Prakashji Chandak	Member	Farming
6	Dr. Govind V. Bhutada	Member	Practicing doctor
7	Shri Satyendraji Khona	Member	Business
8	Dr. Bhau Rajurkar	Member	Practicing doctor
9	Shri Purushottamji Rathi	Member	Business
10	Shri Mohan Agrawal	Member	Industrialist, Past Chairman of VIA, Nagpur
11	Dr. (Mrs) P. M. Siriya	Member	RTM Nagpur University Nominee
12	Dr. D. Bhattacharya	Member	Professor, NITIE, Mumbai
13	The Regional officer, WRO, AICTE	Member	AICTE Nominee
14	The Director, DTE, Mumbai	Member	State Government Nominee
15	Principal	Member & Ex-Officio Secretary	Teaching

Frequency of meeting

Thrice in one year

## 8 Organization Chart

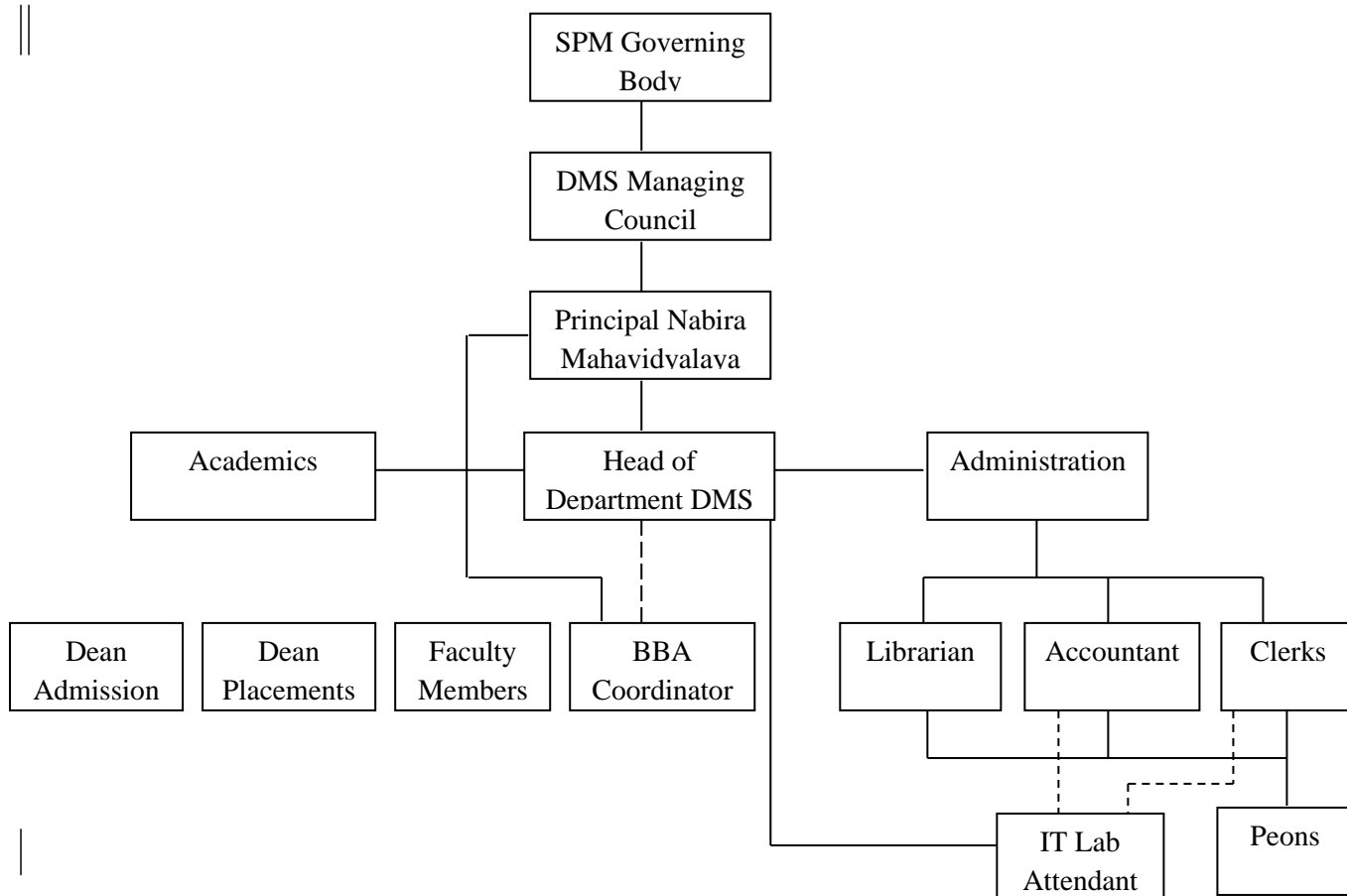

## 9 Student feedback mechanism in Institutional governance and Faculty performance

Exists

## 10 Grievance Redressal Mechanism for Faculty, Staff and Students

Exists

Principal	Chairman	Ex-Officio being Principal
Dr. Hitesh Vaswani	Secretary	H.O.D.
Prof. (Mrs.) Jaya Patil	Member	Female Faculty Representative
Dr. Atul S. Charde	Incharge	Faculty Representative & Incharge of Committee
Mr. S.C. Deoghare	Member	Office Representative

<b>11 Name of the Institute</b>	Department of Management Studies		
Course	MBA		
Level	PG		
1 <sup>st</sup> year of approval by the council			
	2015-16	2016-17	2017-18
Year wise sanctioned intake	60	60	60
Year wise actual admission	33	36	54
Cut off marks – General quota	45	45	45
% of students passed with distinction	04	03	09
% of students passed with first class	14	17	14
Students placed	19	10	13
Average pay package, Rs. /Year	1.6 LPA	1.75 LPA	1.8 LPA
Students opted for Higher Studies	Not Applied	Not Applied	Not Applied
Accreditation Status of the course, NACC Accredited	B	B	B
Doctoral Course	--	--	--
Foreign Collaboration, if any	Nil	Nil	Nil
Professional Society Memberships	--	--	--
Professional Activities	--	--	--
Consultancy Services	Nil	Nil	Nil
Grant fetched	--	--	--
Departmental Achievements			

## **12 Distinguished Alumni**

- 1 Shibu Joseph, Director, Sheeltoon Diarlsystems Bangalore
- 2 Sachin R. Joglekar, AVP, Fino Paytech Ltd, Bhilai
- 3 Bhupinder Aggarwal, Business Hear North, Modillva India Pvt. Ltd., Delhi
- 4 Manoj Garg, VP, Asia Pacific, Bank of America
- 5 Dinesh Kansal, Owner, Raman Steel Sales
- 6 Manish Sardana, Business Head- South Asia, Karl Storz Endoscopy India Pvt. Ltd.
- 7 Rajeev Singh, Director, Om Communication, Bilaspur
- 8 Rajeev Ojha, AVP, Tata Capital Ltd.
- 9 Matlapudi Seshu Prabhakar, AVP, UOB Bank, Singapore
- 10 Sanjeev Bathla, VP, Jindal Medicot Ltd.

### 13 Faculty Details

Name of Faculty:	Hitesh Vaswani	
Designation:	Associate Professor & Head	
Qualification:	M. Com.,M.B.A.,Ph.D.	
Date of joining to the institute:	01 <sup>st</sup> November 2012	
Total Experience in years:	Teaching- 08    Industry- 09 Research- 07	
Research Papers published in Journal:	National- 04    International- 07	
Research Papers presented in Conferences:	National-    International- 02	
PhD guide, field & University:	Ph.D. Guide at RTM Nagpur University, Nagpur. External examiner for Ph.D at other universities across India.	
Books published/IPRs/Patents:	03 books published	
Professional membership:	Nil	
Consultancy Activities:	Consultant in the areas of wealth management and research. Management Consultant to companies in pharmaceutical exports.	
Awards & Recognition:	Scores of awards, rewards & recognition while in corporate including “Best employee Award”, “Qualifying for 05 international trips”, “MDP at IIMs” among others.	
Interaction with professional Institutes:	CA Institute, NADT.	
Areas of interest:	Wealth Management, Insurance, Mutual Funds	

Name of Faculty:

Dr. Atul S. Charde



Designation:

Dean Admission / Assistant Professor

Qualification:

B.Com. MBA, Ph.D.

Date of joining to the institute:

08<sup>th</sup> August, 2008

Total Experience in years:

Teaching- 12.5 Yrs. Industry- 3.5 Yrs.  
Research- 7Yrs.

Research Papers published in Journal:

National- 6 International- Nil.

Research Papers presented in Conferences:

National- 6 International- Nil.

PhD guide, field & University:

Nil

Books published/IPRs/Patents:

Nil

Professional membership:

Nil

Consultancy Activities:

Nil

Awards/ Recognition:

Best Paper in Academia First Price won.  
(ISBN: 978-81-930128-7-21)

Interaction with other Institutes:

Delivered lectures at Kusumtai  
Wankhede Institute of Pharmacy, Katol  
and IMS College, Warud

Areas of Interest:

Marketing Management & Human  
Research Management.

Name of Faculty:	Dr. Pradip S. Mahajan
Designation:	Assistant Professor
Qualification:	MBA, M.Com., Ph.D., SET (Commerce)
Date of joining to the institute:	26 <sup>th</sup> June, 2005
Total Experience in years:	Teaching - 15 Yrs Industry – 6 months    Research - 5 Yrs.
Research Papers published in Journal:	National- 03    International- Nil
Research Papers presented in Conferences:	National- 03    International- Nil
PhD guide, field & University:	No
Books published/IPRs/Patents:	Nil
Professional membership:	Nil
Consultancy Activities:	Nil
Awards/ Recognition:	Nil
Interaction with other Institutes:	Delivered lectures at IMS College, Warud
Areas of Interest:	Accounts and Finance



Name of Faculty:	Dr. Atul S. Daware	
Designation:	Assistant Professor	
Qualification:	BE (Mech. Eng.), MBA, M.Tech (Thermal Eng.), LLB, MA (Pub. Ad.), Ph.D.	
Date of joining to the institute:	27 <sup>th</sup> August, 2007	
Total Experience in years:	Teaching-13 yrs Industry-1 year Research-5 yrs	
Research Papers published in Journal:	National- 3 International-8	
Research Papers presented in Conferences:	National-3 International-2	
PhD guide, field & University:	Nil	
Books published/IPRs/Patents:	Book Publish on 'Operations Research'	
Professional membership:	Lifetime Member of Maharashtra Commerce Association.	
Consultancy Activities:	Nil	
Awards/ Recognition:	Nil	
Interaction with other Institutes:	Delivered lectures at Kusumtai Wankhede Institute of Pharmacy, Katol and Radhika Pandav Polytechnic, Paradsinga on 'Entrepreneurship Development'	
Areas of Interest:	Operations Research, Operations Management	



Name of Faculty:

Dr. Adil A. Jiwani



Designation:

Assistant Professor &  
Dean Placements

Qualification:

M.Com, LL.B. MBA NET Commerce,  
SET Commerce, NET Management

Date of joining to the institute:

26<sup>th</sup> September, 2012

Total Experience in years:

Teaching- 9 yrs    Trainer- 2 yrs  
Research- 5 yrs

Research Papers published in Journal:

National- 4    International- 3

Research Papers presented in Conferences:

National-    International-

PhD guide, field & University:

Nil

Books published/IPRs/Patents:

Books Authored: 5

Professional membership:

Nil

Consultancy Activities:

Nil

Awards/ Recognition:

Nil

Interaction with other Institutes:

Nil

Areas of Interest:

Financial Trainings

#### 14 Admission (MBA)

Entrance test / admission criteria	CET for MBA, recognized by Govt. of Maharashtra through DTE (Directorate of Technical Education)		
	2015-16	2016-17	2017-18
Cut-off / last candidate admitted	--	--	--
Fees in rupees	55000	60000	66500
Number of Fee Waivers offered	Nil	Nil	Nil

Admission Calendar:

<https://www.dtemaharashtra.gov.in/mbacet2018/>

#### 15 Infrastructural Information

Classroom / Tutorial Room facilities: Total No. of Classroom / Tutorial Room - 03,  
Avg. Carpet Area – 70.77 Sq. Mtr.

Photograph of Classroom / Tutorial Room



Laboratory Details

Not Applicable

Computer Centre facilities: 02, Carpet Area – 176.10 Sq. Mtr.  
Photograph of Computer Lab



Library facilities	Total Carpet Area – 101.756 Sq. Mtr.
No. of Titles	3498
No. of Volumes	11889
No. of Journals	12
No. of International Journals	00
No. of e-Journals	01

Photograph of Library



Auditorium/Seminar Halls      Total Carpet Area – 113.518 Sq. Mtr.

Photograph of Seminar Hall



Cafeteria      Total Carpet Area – 151.20 Sq. Mtr.

Photograph of Cafeteria



Outdoor Sports facilities

Outdoor sports facilities include 400-meter athletic track

### Photograph of Outdoor Sport facilities



Gymnasium facilities

Available

Facilities for disabled

Nil

#### 16 Hostel Facility

Boys Hostel

Not available

Girls Hostel

Available

Medical & other facilities at hostel

Not applicable

#### 17 Academic Sessions

Examination system Year/Semester

August and January

Semester pattern

(Two Semester in a year)

Period of declaration of results

February for Odd Semesters  
and July for Even Semesters

#### 18 Counseling / Mentoring

Career Counseling

Career counseling done by class teacher  
and Placement head from time to time  
Individual & Group counseling is done  
by all faculty members.

Medical facilities

First Aid box available

## **19 Students Activity Body**

- |                                     |           |
|-------------------------------------|-----------|
| a. Cultural Activities              | Available |
| b. Sports Activities                | Available |
| c. Literary Activities              | Available |
| d. Magazine / Newsletter            | Available |
| e. Technical Activities / Tech Fest | Available |
| f. Industrial Visit / Tour          | Available |
| g. Alumni Activities                | Available |
| h. Guest Lecture                    | Available |
| i. Workshop                         | Available |